THE WEATHER

The indications are that it will be fair tonight; Sunday, partly cloudy to cloudy, probably without rain and somewhat warmer; light easterly to southerly winds.

THE LOWELL SUN

5 O'CLOCK

ESTABLISHED 1878 LOWELL MASS. SATURDAY JULY 28 1906 10 PAGES ONE CENT

GRAND JURY AGAIN

Will Consider Lowell Liquor Cases

State Officers Rhoades and Burns From District Attorney's Office Were in Town This Week—James McCaffrey Criticall Ill at Boston City Hospital

The fall session of the grand jury promises to be a most interesting one from a Lowell standpoint, for not only does it appear that the grand jury is not finished with the Lowell liquor cases, but it is reasonably sure that some of the acts of the board of aldermen, notably on the telephone matter, will be probed into.

During the past week State Officers Fred Rhoades and Harry Burns, who are assigned to Middlesex county work, have been in Lowell, and have visited some of the liquor dealers. The officials, when asked as to their visit, simply stated that they were on a little routine work and had nothing for the press. But that is what they always say. Officer Burns is a new comer to Lowell, having succeeded Gen. Joe Whitney upon the latter's appointment as deputy sheriff and court officer. The liquor dealers visited have the utmost respect for the representatives of the district attorney, and will give out nothing in regard to their visit.

James McCaffery, the former liquor dealer who was prominent in the recent investigations, is dangerously ill at the Boston city hospital, being afflicted, it is said, with a complication of Bright's disease and pneumonia. His condition is critical. Mr. McCaffery has been ill since about July 4.

COWLEY'S PROTEST

The Legality of Public Hall Board to be Tested

Charles Cowley has decided to petition the supreme judicial court to test the legality of the members elected to the public hall commission. The following letter has been sent out relative to the proposed action:

Messrs. James B. Casey, Charles S. Proctor, Frank W. Hurd, and Frank K. Stearns, known as the Huntington Hall Commission.

Gentlemen:—Having learned that you have assumed the offices purporting to have been created by the Evans ordinance, so called, and that you seriously contemplate acting as the "Huntington hall commission" provided for by said ordinance; having also been requested by divers citizens to take legal proceedings before the supreme judicial court to test your titles to said offices, I hereby respectfully notify you that your legal right to said offices will thus be tried, not on any personal ground, but on the ground that neither of you, nor any other person, has been, or can be, legally elected to any city office under the provisions of said Evans ordinance, as well as on other non-personal grounds. Compare the method of election by nomination and confirmation provided for in said ordinance, with the method provided for by the revised laws, 1902, chapter 26, section 7, independently of nominations. I am, very respectfully, your obedient servant,

CHARLES COWLEY.

Mr. Cowley states that the requirement of nomination was illegal and that one member was not elected at all. The action is likely to cause delay if nothing more.

The leading seller in New England
DOWD'S
Honest 10 Cigar

CENTRAL SAVINGS BANK
58 Central Street
INTEREST BEGINS
Saturday, August 4

Interest Begins
AUG. 1st
Savings Department
Traders Nat. Bank
Hours:—8 A. M. to 4 P. M.
Saturday—8 A. M. to 1 P. M.
and 7 to 9 P. M.

NEXT QUARTER BEGINS
Saturday, August 4th
MERRIMACK RIVER SAVINGS BANK
417 Middlesex Street

ASSOCIATE HALL
Is open for bookings from now on for next fall and winter. If interested, visit the hall, look at the floor, and make arrangements with the janitor.

Lowell Institution For Savings
18 SHATTUCK STREET
The next QUARTER commences
SATURDAY, AUGUST 4

CHURCH BURNED

Insurrection in China is Growing

VICTORIA, B. C., July 28.—Advices received yesterday by the steamer Athenian say that the revolutionary outbreak in Chekiang, China, is becoming alarming. The insurgent leader was captured and while being examined at Hsin Ching, his followers attacked and captured the neighboring walled town of Tsao Ksi Ching. They then captured Hsin Ching and released their leader. A Christian church was burned at Tsao Ksi Ching.

The insurrection has interrupted all traffic on the Lu Han railway. The three provinces of Chekiang, Honan and Kiangsi are in a perturbed state.

FUNERALS

SILVA—The funeral of Manuel Silva, the infant child of Manuel and Amelia Silva, took place yesterday from the home of his parents, 1 Chapel street, at 4 o'clock. Burial was in St. Patrick's cemetery, under direction of J. H. McDermott.

SILVA—The funeral of Maria Silva, who died Thursday at the home of her parents, Antoni and Mary, 21 Pearl street, took place from her home at 4 o'clock. Burial was in St. Patrick's cemetery, under direction of J. H. McDermott.

ROPER—The funeral of Robert Anslie Roper, was held from the home of his mother yesterday afternoon at 2 o'clock. Rev. N. W. Matthews officiated. The services were largely attended. Among the many floral tributes were a pillow inscribed "Our Bob," from the family; sprays from Mr. and Mrs. William Boyden, Mrs. Halstead and family, Miss Lizzie Hart, Primitive Methodist Sunday school class, Miss Kelley, Mr. J. Freeman, Master Charles Lawler, Mr. and Mrs. Cooke, Mr. and Mrs. Nelson, Mr. and Mrs. Griffiths. The bearers were Albert, William and Frank Roper and Mr. Walter Coburn. Burial was in the family lot in the Edson cemetery, under the direction of Horace Ela & Co.

LOWELL AND HER MUNICIPAL RELATIONS

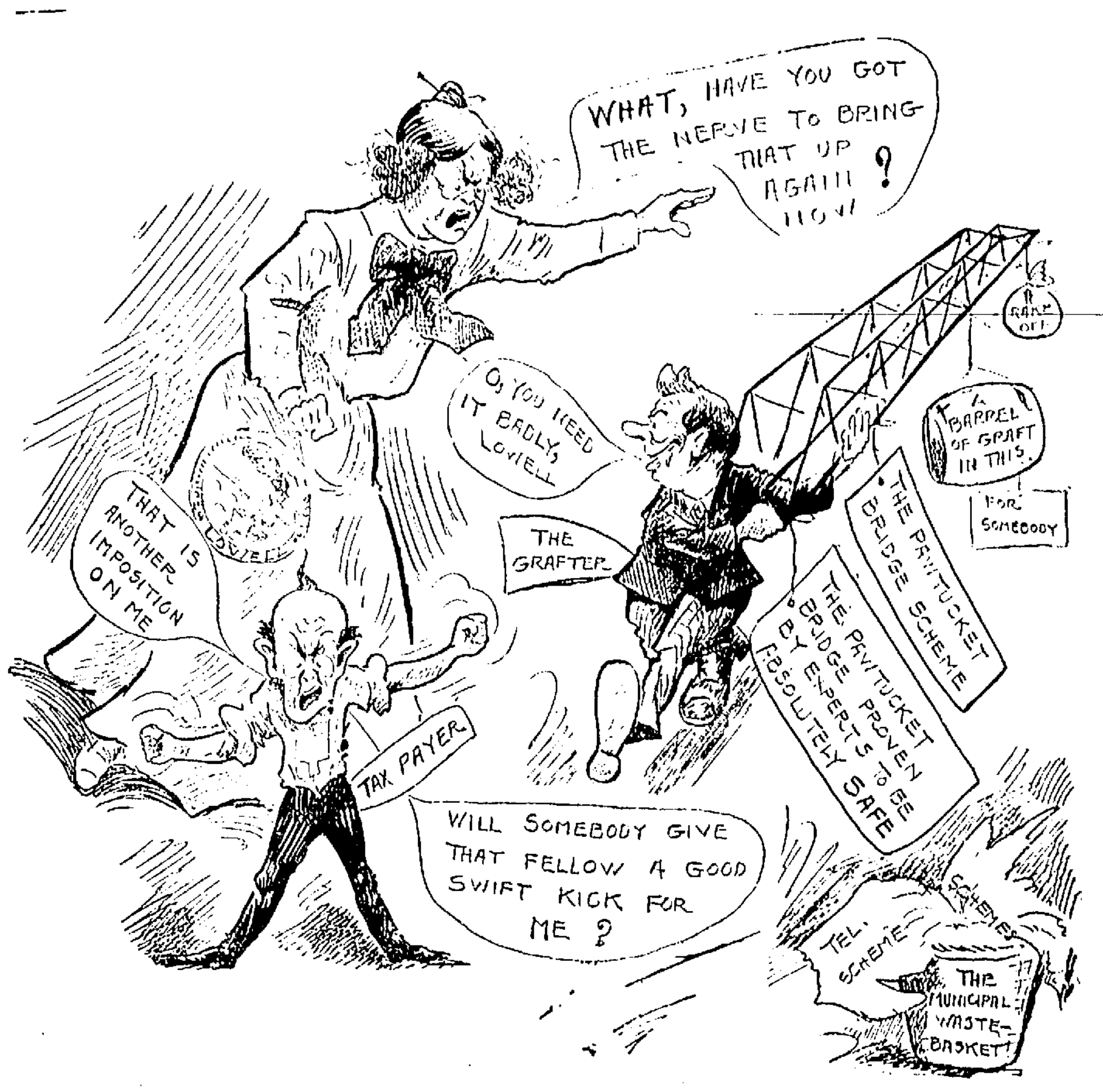

WHAT, HAVE YOU GOT THE NERVE TO BRING THAT UP AGAIN NOW?
O, YOU NEED IT BADLY, LOWELL
A BARREL OF GRAFT IN THIS.
FOR SOMEBODY
RAKE OFF
THE GRAFTER
THE PAWTUCKET BRIDGE SCHEME
THE PAWTUCKET BRIDGE PROVEN BY EXPERTS TO BE ABSOLUTELY SAFE
THAT IS ANOTHER IMPOSITION ON ME
LOWELL
TAX PAYER
WILL SOMEBODY GIVE THAT FELLOW A GOOD SWIFT KICK FOR ME?
TEL. SCHEME
SCHEMES
THE MUNICIPAL WASTE-BASKET

WHAT'S THE MATTER NOW? ANOTHER SCHEME TO SOAK THE TAX PAYER? DON'T THAT MAKE HIM HOT UNDER THE COLLAR?

RETURN TO WORK

Eight New Bedford Strikers Resume Their Jobs

NEW BEDFORD, Mass., July 28.—The opening of the sixth day of the strike of electric car employes in this city found both sides to the controversy apparently determined to carry on the fight to the bitter end. The strikers expressed their intention of prosecuting the strike until the companies affected, the Union Street Railway Co., which operates the traction system in the city proper; the Dartmouth and Westport, which connects this city with Fall River and the New Bedford & Onset Street Railway Co., which runs a line through Fairhaven, Mattapoisett, Marion and Wareham to Onset Bay, concede the demands of the strikers for a flat wage rate of 25 cents an hour and the recognition of the union. The officials of the company believing that they had made every possible concession to the men, took the stand that the men were no longer in their employ and endeavored to operate the various lines with crews composed of those employes who refused to join the strike and the reinforcements of strike breakers imported here from New York and Boston.

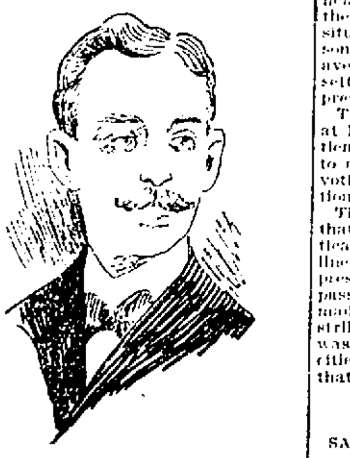

P. F. SHEEHAN OF BROCKTON,

Second Vice-President of the International Association of Street Car Men.

According to company officials who strike was being broken gradually. Superintendent Potter was authority for the statement that eight of the strikers applied yesterday to be reinstated but this statement was denied by the officers of the union.

It was planned to run the full complement of cars today. The company officials have claimed that the police of the city were not able to cope with the situation but Mayor Thomas Thompson took an opposite view and was averse to calling upon the Massachusetts district police for assistance in preserving order.

The mayor has used every influence at his command to bring about a settlement of the difficulties, but failing to accomplish that end, he is now devoting his energies to the preservation of order.

The street car officials said today that they had set in operation practically the old schedule of cars on all lines operated by them and they expressed the opinion that the crisis had passed. They repeated the assertion made last night that eight of the strikers had returned to work and it was added that trolleymen from other cities are applying for work here and that they will be accommodated.

DEATHS

SAUVAGEAU—Mrs. Adelina Sauvageau died yesterday at her home, 32 Hildreth street, after a long illness, patiently borne. She was well and favorably known in St. Louis parish and counted many friends, who will deeply mourn her loss. She was an active worker in the parish, and a member of the St. Anne's sodality and the Third Order. Besides her husband, she leaves four children, Eva, Alice and William Sauvageau of this city, and Mrs. Alfred Delorme of Montreal; also four brothers, Elould, Raphael and Libdre Duplessis of Canada, and Wilbrom Duplessis of this city, and two sisters, Mrs. Magloire [illegible] and Mrs. Geo. Barill of Lowell.

MONAHAN—The many friends of Terence Monahan will be pained to hear of his death which occurred at his home, 19 James street, yesterday afternoon, after a few months illness which he bore with great patience and fortitude. He was born in Ireland and came to this country when very young. He served in the Civil war and was a member of St. Patrick's church. He leaves to mourn his loss two sisters, Mrs. [illegible] Lynch and Elizabeth Monahan, two brothers, Arthur and Richard. Funeral Monday morning at 8:30 from his home, 19 James street, and 9 o'clock at St. Patrick's church. Undertaker [illegible] A. Saunders.

El-AZHAR SPRING WATER
F. D. Munn & Son
G. C. Head
J. B. Richardson & Sons
Russell & Boynton
Rowlett Grocery Co.
H. W. Locke

PROBATION OFFICER

Will Relinquish all Who Violate Probation

No Return For Leniency—Case of Umpire O'Brien Settled—Other Cases

The case of Umpire John O'Brien of the New England league, charged with assault and battery on Catcher John Coveny of the New Bedford team, has been placed on file, D. J. Donahoe, counsel for O'Brien, having filed acknowledgment of civil satisfaction today.

DEFACED A SIGN.

Bertram Bedell was arraigned before Judge Pickman in the police court today on a complaint charging him with malicious injury to real estate. The complainant was Earnest E. Kimball, and the charge alleged that Bedell had defaced a sign. He pleaded guilty and the case was continued till Monday for settlement.

TO THE REFORMATORY.

J. Gately and William Brown were surrendered by Probation Officer Slattery because they had not lived up to the provision of their probation. They were both under suspended sentence to the Massachusetts reformatory. The suspension of their sentences was revoked and they were booked for Concord.

In connection with these cases, Probation Officer Slattery said that he had determined to surrender all probationists who failed to live up to the agreement of their probation. Mr. Slattery has been very charitable with probationists, and for the exercise of mercy and sympathy he has found poor return. Hereafter, he says, every man, woman and child on probation will have to do as they agree, or he will surrender them.

FOR TRESPASSING.

Mary Mills, charged with trespassing, had her case continued. Lawyer Wm. E. Hogan appeared for her and asked for a continuance until Tuesday, and the same was granted.

BILL CELEBRATED.

William J. Baird was released from jail yesterday and celebrated the event by getting a bundle which he carried in the region of his belt line. In the police court today he was asked if he had anything to say. "I haven't much to say," replied William, "except that I was unfortunate enough to connect with more high ones than were good for me. Some of us have got to be unfortunate, and it may as well be me as the other fellow." Bill was sent to the state farm.

Six first offenders were fined $2 each.

BOYS IN ORCHARDS.

A small boy was arraigned in police court this morning on a complaint charging him with trespassing. The police are in receipt of many complaints relative to boys trespassing, especially in orchards, where they play havoc with green fruit, and the police have determined to put a stop to the work of these juvenile purloiners. The case in question was continued till Friday, juvenile day.

STREET COMMITTEE ASPERITIES.

There is some criticism of Chairman Allen of the street committee for having kept the other members in the dark as to the visit of the officials from Beverly. He was the only member who steered them around and Mayor Casey did not know of the intended visit until the afternoon before. The presence of a representative of a smooth paving company that is bidding for the job in Beverly gave rise to the talk.

The Winchester
THE WORLD'S GREATEST HEATER
WELCH BROS. Steam, Gas and Plumbing
MIDDLE STREET, PARKER BLOCK

CATHOLIC NOTES

Quarterly Communion of Y.M.C.I. Sunday

Tomorrow will be the regular communion Sunday of the Y. M. C. I. of Belvidere and the members will attend mass in a body at 7:30 mass and approach the altar. In accordance with a beautiful custom of the society, in remembering their deceased brethren the communion will be offered up for the repose of the soul of the late Jas. Barry, a popular young member of the Y. M. C. I., who recently met his death by falling from a staging while at work.

A special musical program will be given during the service and at its conclusion the members will march to the Y. M. C. I. hall, where breakfast will be served, followed by an entertainment and business meeting.

ST. DOMINIC'S DAY.

Next Saturday, Aug. 4, will be the feast of St. Dominic, the patronal feast of the Dominican order of friars and nuns. Special services will be held at St. Michael's convent for the Dominican nuns, at which the pastor, Rev. Fr. Shaw, will officiate.

Rev. Fr. Denoncourt of Three Rivers, who had been preaching at St. Louis's church during the St. Anne novena, left yesterday for Cochituate, where he is to visit Rev. Fr. Lacroix, pastor of the French church there and former curate of St. Louis's, before returning to Canada.

K. OF C. VISITORS.

The members of Nashua council, K. of C., and the grand knights of the different councils of the state, will visit the grounds of the Genoa club tomorrow. It is expected that several hundred visitors will be present.

STILL MISSING

No. Chelmsford Boy Has Not Roturned

Charles J. Wilson, the boy who disappeared from his home in Shaw avenue, North Chelmsford, two weeks ago today, is still missing and great anxiety is felt for his saety. The police in this and other cities have been notified and are looking for him.

BUILDING NEWS

New Greenhalge School Nearly Completed

But one building permit was taken out at Superintendent O'Connor's office this week and that for nothing more pretentious than an automobile house. There is plenty of building work about town nevertheless.

The lands and buildings department is on the home stretch with the new Greenhalge school in Ennell street and when completed it will be one of the best looking and most commodious school buildings in Lowell. It is a ten room building with a large and comfortable assembly hall. The carpenters are about finished and the painters are on the upper floor. Purchasing Agent Donnelly has received information to the effect that the furniture for the new school was shipped on July 25th. The new building will be ready for occupancy on Sept. 1.

The W. True company is completing J. A. Brien's six-tenement building at the corner of Apple and Vine streets, which is to be an exact duplicate of the building at the corner of Chelmsford and Apple streets.

Contractor P. O'Hearn has begun work on the cement foundation of the new yarn mill of the Shaw hosiery. Needed improvements are being made on the well shed at the hosiery.

Contractor W. H. Penn will put in two new roofs on buildings of the Middlesex company during the shut down in August.

Miss Jennie Maguire of Jamaica Plain and Miss May Teague of Charlestown, were the guests yesterday at the cosy cottage of Mr. and Mrs. C. A. Roberts at Willow Dale.

FUNERAL NOTICE.

JOHNSON—Died at the state hospital in Tewksbury, July 26, Selma Johnson, aged 30 years.

Funeral from the Swedish Evangelical Lutheran church in Meadowcroft street, Sunday afternoon at 3 o'clock. Friends invited.

BURNED HIS FOOT.

Peter Geno, residing at 419 Suffolk street, while at work at the Lowell machine shop today, had his right foot burned. He was removed to the Lowell hospital, where he received treatment.

Interest Begins
Saturday, Aug. 11
At the
Washington Savings
Institution
267 Central Street
OVER LOWELL TRUST CO

DOWIE THE LOSER

Zion City Does Not Belong to Him

CHICAGO, July 27.—Judge Landis of the United States [illegible] court gave his decision today in the controversy between the [illegible] of John Alexander Dowie and Wilbur G. Voliva, over the property at Zion City.

The court holds that Zion City and its industries do not belong to Dowie. The court refused to appoint Alexander Granger receiver and ordered an election of a general overseer.

It appears that Dowie, a native of Scotland, where he had received a theological [illegible], came from Australia to the Pacific coast in 1888, and remained there a number of years engaged in church work; from there he came to Chicago and, in 1899, undertook the Zion City enterprise in execution of a scheme conceived by him many years before; that he purchased a vast tract of land, a part of which was subdivided and laid out in park and residence property, provision being made for manufacturing sites; that the grantees of building lots erected houses accommodating 6000 or 8000 people; that Dowie constructed schoolhouses and college buildings at a cost of several thousand dollars, and a tabernacle seating 7000 people, and that a lace factory, soap works and other industrial enterprises were established to give employment to the inhabitants of Zion City who were practically all members of the church. The financing of this scheme was accomplished in part, by monies received from purchasers of lots under 1100 years' leases, but a large part of the capital was money contributed to Dowie by persons outside of Zion City.

After calling attention to the fact that inasmuch as Voliva's conveyances to Granger were in plain violation of the spirit and intent of Dowie's power of attorney to Voliva, which the court holds, both Voliva and Granger well knew, the court said:

"As between Dowie, Voliva and Granger, these instruments were mere waste paper."

DOWIE'S CHURCH CAREER.

The court then traces Dowie's church career, beginning in Australia, down to his work in Zion City and found that Dowie had for many years been in receipt of a large revenue which he devoted to church and charity purposes; that the amount received by him aggregated in some years $250,000; that Dowie had not sought to amass a private fortune, but that he engaged in secular occupation in aid of the propagation of his religious doctrine, or, as Dowie expressed it, "for God and humanity."

The court then says:

"It is a well recognized principle of equity that where a person accepts money or property to be used by him for the benefit of some other person or persons, or for the advancement of some lawful enterprise, such money or property constitutes a trust estate.

"The inquiry then is, did those offerings come to Dowie for his private purse, or did the contributors intend that the funds should be devoted to charitable or religious uses. If for any other purpose than the purely personal benefit of Dowie, the estate is a trust. The fact that such contributions came to him in the shape of checks and currency through the mail and express, the contributors omitting to require the execution of a formal declaration of trust, does not tend to divest the transactions of the real character. It is just as if the contributor sitting in a church pew had placed the funds on the collection plate passed to him by a deacon. Surely, in such case the court would not decree that the person might put the money in his pocket on the alleged score of no agreement to the contrary, merely because the contributor had failed to [illegible] in his place and exact a pledge of trusteeship from the pupil.

"It would be difficult to conceive of anything more inherently inconsistent than Dowie's claim of private ownership and his admission of trust obligation for the spiritual welfare of [illegible] [illegible], the theory advanced in his behalf is not sound."

After quoting from Dowie's official publication, Leaves of Healing, to show that for six or seven years Dowie had declared in the church [illegible] the [illegible] of the [illegible] per cent of which he asserted belonged to Zion as a whole, the court quotes a codicil to Dowie's will executed in August, 1905, as follows:

"The remaining nineteen-twentieths of said estate in my name which I hold and have held in trust for said church, I do hereby give, devise and bequeath to my said successor in office, to him or her and his or her successor in office, to be administered for said church and the extension of Zion and the kingdom of God in conformity with the rule and practices of said church."

Of this codicil the court says:

"There is no escape from the plain meaning of these words. The declaration is unqualified and is a complete recognition of any existing trust obligation. No [illegible] construction could make anything else out of it and for the jury to enter a decree of private ownership would be to perpetuate a fraud."

As to who should be receiver, the decision quotes the following from Granger's vow:

"I vow in the name of God my Father, and of Jesus Christ, His son and my Saviour, and the Holy Ghost, that I recognize John Alexander Dowie, general overseer in his three-fold prophetic office, as a messenger of the covenant, the prophet foretold by Moses and Elijah, the restorer, and I promise to obey all rightful orders issued by him, and that all family ties and obligations and all relations to all human governments shall be held subordinate to this vow. This I make in the presence of God."

The court says of this vow: "It is not my duty to express my contempt for the man that could exact or take this oath. I will not appoint Alexander Granger."

The court ordered an election to be held on the third Tuesday of September of a general overseer under the election laws of Illinois, the names of persons to be voted for to be certified to the United States district court within ten days. If no more than one name shall be certified, the court will recognize such person as the legally chosen general overseer of the church. If more than one name is certified, each persons shall have the use of the tabernacle at Zion City alternately up to the time of election. During such time, the publication known as Leaves of Healing, will be suspended.

The court said that he would provide for Dowie inasmuch as the present value of the estate far exceeded the actual amount of contributions and offerings—make a suitable provision for Dowie for his services as trustee. The amount, the court said, would be determined later.

NAVAL PROGRAM

Some Changes Made by Great Britain

LONDON, July 27.—The agitation against excessive reduction of the naval construction program has proved successful and Edmund Robertson, parliamentary secretary of the admiralty, announced in the house of commons today that only one battleship of the Dreadnought class would be deducted from the original program although savings totalling $12,500,000 would be effected by reducing the turnout of a number of smaller vessels. Mr. Robertson said that only three new Dreadnoughts would be laid down instead of four as originally proposed. Two ocean going torpedo boat destroyers would be built instead of five and eight submarine boats instead of twelve while 12 torpedo boat destroyers would be constructed, as originally proposed. The total of the expenditure involved by the new program was [illegible] instead of [illegible]000.

DEAD BABY

THE BODY WAS HIDDEN IN A COFFIN.

NEW YORK, July 27.—The body of an unidentified male child, apparently about four or five months old, richly dressed, mysteriously placed in a casket in the undertaking rooms of Henry P. Sicardi of No. 143 Sullivan street, presumably on Sunday, was found by the undertaker on Monday, and he declares he is unable to account for its presence.

Sicardi told the police of the Macdougal street station about it yesterday. He said he went to Fort Lee Sunday, returning that night about 11 o'clock.

The next morning, he said, he found the body in a casket, and supposed his assistant, Luigi Cinquino, of No. 255 Second avenue, had a certificate of death and burial permit. He was unable to talk to Cinquino until Wednesday, when Cinquino denied all knowledge of the matter.

Captain Russell placed the undertaker in custody, and Cinquino was arrested at Eleventh street and Third avenue.

Sicardi's daughter, Loretta, 14 years of age, told the police she saw Cinquino putting something into the casket Sunday afternoon and asked him what he was doing. She said he answered that he was brushing off the casket.

Coroner Shrady said he believed Sicardi's story and he was released.

In the Jefferson market court Magistrate Barlow held Cinquino in $500 bail for examination.

$5,000,000 LOSS

Caused by Burning of Syzran

SYZRAN, Russia, July 27.—The total loss resulting from the burning of the city July 19-20 is $5,000,000. The insurance companies lose over $2,000,000.

During the fire, Paul Orlenoff, who headed the Russian theatrical troupe which visited the United States early this year, narrowly escaped death. He was mistaken for a monk, who was suspected of setting fire to the city, and badly beaten, and was thrown into a burning house, but he was rescued before the flames reached him.

TWO DROWNED

GIRLS WERE LEARNING HOW TO SWIM.

NEW YORK, July 27.—Two men started yesterday from the Belle Harbor Yacht club house at Rockaway Beach to teach two girls to swim. They had a foot race to the beach, expecting to see their two friends. All they found were two bath towels and, fifty feet from the shore, a hat. Both girls had been drowned, having gone beyond their depth.

The drowned girls were nurses—Anna Jantzen, sixteen, employed by Mrs. Isaac Sternberg, and Anna Gross, eighteen, of the household of Mrs. Sylvester Mayers. Both families occupy a beautiful cottage on Orienta avenue, Belle Harbor.

Each day Peter Marenin and Panos Nangul, employed by the yacht club, went with others to the beach and, being expert swimmers, took a delight in teaching others the art. The two girls had asked them to help them, and the men had consented. They saw the young women trudging toward the surf in Jamaica Bay yesterday and donned their bathing suits.

The story of the tragedy was told to them mutely by the evidences when they reached the water. Some twenty feet out at low tide there is a declivity of fifteen feet in the sand, over which the girls evidently had fallen and been drowned. Their bodies have not been recovered.

FROM YESTERDAY'S LATE EDITION

NO. CHELMSFORD

May Soon be a Town by Itself

The most prosperous and promising village in the state of Massachusetts at the present time according to the opinions of its leading citizens is North Chelmsford which recently started to put in its own water supply plant. Business is booming so encouragingly in the village that some of the prominent citizens are interested in a movement to incorporate the north village and make it a town by itself.

It has a diversity of industries that are steadily growing and it has room for more and a number of excellent sites. In the past year the valuation of North Chelmsford has increased $[illegible], while there is $[illegible] or more now under construction and plans under way for still more building when the water supply is in operation. The tax rate was dropped 50 cents per thousand or $14 this year and the new water works will not increase the tax rate a cent for the revenue from it will pay all the expenses of its installation. The village will have a $12 rate metered service. The village furnished two-thirds of the total valuation of the town of Chelmsford and is thus a most important part of the town. It is on the main line of the Boston & Maine railroad and on the Stony Brook line as well which connects with the New York, New Haven and Hartford and other railroad lines. In getting its piping for the new water service it had a big advantage over the neighboring town of Dracut for the piping was shipped all way by rail to the village while in Dracut it was necessary to haul its piping from Lowell. The movement for incorporation appears to meet with general approval throughout the village.

ENTIRE CREW WAS LOST

LA ROCHELLE, FRANCE, JULY 27.—THE DANISH FREIGHT STEAMER NICKOBAR, WHICH ARRIVED HERE TODAY, REPORTS HAVING RUN DOWN AND SUNK A SAILING VESSEL, NAME UNKNOWN, 15 MILES OFF SHORE. ALL THE CREW OF THE SUNKEN SHIP WENT DOWN WITH HER.

HEADS ON BAYONETS

Pretender's Forces Met With Severe Defeat

LONDON, JULY 27.—A DESPATCH TO THE NEWS AGENCY FROM TANGIER, MOROCCO, SAYS THAT A SERIOUS ALL-DAY ENGAGEMENT HAS OCCURRED NEAR MULUYA AND THAT THE PRETENDER'S FORCES WERE COMPLETELY ROUTED WITH HEAVY LOSS BY THE SULTAN'S TROOPS, WHO AFTERWARDS PARADED THE DISTRICT WITH REBELS' HEADS STUCK ON THEIR BAYONETS AS TROPHIES OF THE VICTORY.

MEAT INSPECTION

Regulations Under the New Law Explained

WASHINGTON, July 27.—Secretary Wilson made public today the regulations under the new law governing the inspection of meat products for interstate and foreign trade. They do not, however, cover the subject of interstate transportation of meat or the microscopic inspection of pork for export. Regulations on these subjects, it was stated, will be issued later. The regulations issued today are stringent and in line with the best authorities on the subjects of sanitation, preservatives, dyes, chemicals and condemnation of diseased carcasses.

The general regulations provide that the scope of the inspection shall cover all establishments whose meat or meat food products, in whole or in part, enter into inter-state or foreign commerce unless exempted from inspection by the secretary of agriculture. The only establishments which may be exempted by the secretary are retail butchers and retail dealers, but even these exempted classes are required to submit to the secretary an application for exemption. All animals, carcasses and meat food products will be subjected to a rigid inspection. Re-inspection will be had whenever necessary.

The sanitation regulations require the meat establishments to be suitably lighted and ventilated, and to be maintained in a sanitary condition. Employes must wear outer clothing of a material that is easily cleansed and made sanitary. No person affected with tuberculosis shall be employed in any of the departments where carcasses are dressed or meat food products prepared.

INGHAM'S EMPLOYES

HAD DELIGHTFUL TIME AT STEARNS' GROVE.

The annual picnic of the employes of William A. Ingham & Co. and their friends was held yesterday afternoon at Stearns' grove, Golden Cove, Chelmsford Centre and was a grand success. The picnickers began to gather by two o'clock and, at half-past two a game of baseball was played by a nine from the Chelmsford Centre grammar school and a second nine from the Central club of Lowell. The score was 5 to 4 in favor of the Chelmsford boys. The lineup:

Chelmsford—Hosmer Sweetser, c and captain; Irving Hunt, p; Fred Carr, 1b; Arthur Redmond, 2b; Walter Fletcher, 3b; Leo Fox, ss; Edward Todd, lf; Arthur Quill, cf; Ellis Todd, rf.

Central Club, Lowell—Eldridge Blake, c and captain; William Fitzgerald, p; Everett Emerson, 1b; Harold Fitzpatrick, 2b; Jack Daw, 3b; Harold Gray, ss; Oliver Lane, lf; Edward Jenkins, cf; John Finnerty, rf.

Roy Cheney was umpire.

During the afternoon a phonographic entertainment was given by Charles C. Stewart and a burlesque speech was made by a "travelling man" from "Kennebunk."

In the sports, the doughnut contest came first; eight men and boys participated. The winners were Donald MacKenzie and William Thomas second. The prizes were china saucers of pretty designs. Four boys took part in the pie race, and the prizes, a china perfumer cup and saucer and a plate, were won by Thomas Hessian, Hiram Howe and Leonard Perre. Five men took part in the running race and Joseph Halloran, William Thomas and E. W. Swetsh were awarded a tobacco jar, a soap dish and a traveling soap box furnished. The winners of the boys' running race were: First, Thomas Hessian; second, Hiram Howe; third, Elmer Heill. The prizes were china saucers. There were nine boys in the race. Nine little girls ran for prizes, which were secured by Bessie Halloran, who received a vase; Helen Halloran, who was given a saucer; Ora Gagnon, who won a saucer, and Eva Burke whose prize was a fan. There was a race for young ladies, won by Miss Mary Dunaby, first prize a hair receiver; Belle Halloran second; prize, a cup and saucer. Osmond Long and Charles Needham held the tape.

After the sports lunch was served to all present. Donald McKenzie had charge of the sports.

The committee of arrangements included Mr. W. A. Ingham, chairman; Vinton Farrington, Louis Fiske, Omer Eno, Miss Mattie Washburn, the bookkeeper at the store, and Joseph Halloran.

FUNERALS

SILVA—Manual Silva, aged three months, child of Manuel and Amelia, died last night at their home, 1 Chapel street. The funeral took place this afternoon and burial was in the Catholic cemetery under the direction of Undertaker T. J. McDermott.

SILVA—Marie Silva, aged 7 months, child of Antoine and Mary, died yesterday at their home, 21 Pearl street. The funeral was held this afternoon and interment was in the Catholic cemetery. Undertaker T. J. McDermott had charge of the interment.

ALL TO WIFE

Russell Sage Left Nothing to Charity

NEW YORK, July 27.—Except for a few small bequests, the fortune of Russell Sage is left to the widow. There is no charitable bequest in the will.

Each of Mr. Sage's nephews and nieces is left $[illegible].

There is also a bequest of $[illegible] to Mr. Sage's sister, Mrs. Chapin, now deceased.

The section bequeathing the bulk of the estate to Mrs. Sage reads that she is "to have and to hold the same absolutely and forever."

The executors of the will are Mrs. Sage, Dr. John P. Munn, for many years Mr. Sage's physician, and Chas. W. Osborne, who has had charge of Mr. Sage's office in this city.

The will contains a section forfeiting the bequest to any beneficiary who objects to the probate of the will or directly or indirectly contests it.

There was nothing in the will to show the value of Mr. Sage's estate.

NO FOUL PLAY

No Marks of Violence on Miss Goodell's Body

BELCHERTOWN, July 27.—"No evidence of foul play," was the report of the medical examiners today after they had performed an autopsy today upon the body of Miss Winzola M. Goodell, the daughter of Wesley M. Goodell who disappeared from her home on July 6 and whose body after a search of many days was found yesterday in Upper Pond, this town. The physicians found no marks of violence upon the body. They expressed the opinion that death was due to drowning, but other than this offered no comment.

This finding of the examiners is accepted by the people of Belchertown as supporting the theory of the girl's father that she accidentally fell out of a row boat and lost her life in the pond. The autopsy was performed by Dr. W. W. Miner of Ware, the medical examiner of that district, assisted by Dr. C. F. Branch, of Amherst, the official medical examiner of the Amherst district. After the inquest was over Mr. Goodell, the father of the dead girl reiterated his belief that his daughter had fallen from a row boat probably while standing up in the craft, and endeavoring to attract the attention of somebody on shore. A handkerchief which it is thought Miss Goodell may have been using as a signal was found in her right hand when her body was recovered yesterday.

The disappearance of Miss Goodell attracted widespread attention. Her row boat was found floating upon the Upper Pond shore shortly after she had last been seen alive. The local authorities and the state police all assisted in the search. There was some sentiment in the community that the girl had been murdered and her body thrown into the pond. However, the medical authorities found no evidence of crime.

CASE CONTINUED

LOWELL MAN IN POLICE COURT AT HINGHAM.

The case of Luke O'Connell of this city, charged with adultery, came up in the police court at Hingham this morning. The defendant pleaded not guilty and the case was continued until next Friday. The defendant furnished bail.

HELD IN $10,000

BEECHER IS ACCUSED OF SHOOTING POLICEMAN.

HARTFORD, Conn., July 27.—John W. Dwyer, who shot and seriously wounded Edward Beecher yesterday while the latter was trying to get him out of a room in which he had barricaded himself, was arraigned in court today on a charge of assault with intent to kill and was remanded under bonds of $10,000 for two weeks. The policeman's condition is still pronounced critical at St. Francis' hospital.

MUNICIPAL BAND CONCERT.

Mayor Casey announced this afternoon that the band concert postponed from last night will be given on the North common next Sunday night by the Lowell Military band.

Miss Agnes Riley of 82 Crosby street and Miss Katherine McGuire of Gorham street left last Friday for Cape Cod, where they will spend the summer.

Master Leo J. McCarthy, son of Mr. and Mrs. Charles McCarthy is spending his vacation as the guest of Mr. James B. Joyce of Nashua.

Dr. Drury, son of Hon. John E. Drury, attended the meeting of the Massachusetts Associated Boards of Health at Boston yesterday.

Only 82 Years Old.

"I am only 82 years old and don't expect even when I get to be real old to feel that way as long as I can get Electric Bitters," says Mrs. E. H. Brunson, of Dublin, Ga. Surely there's nothing else keeps the old as young and makes the weak as strong as this grand tonic medicine. Dyspepsia, torpid liver, inflamed kidneys or chronic constipation are unknown after taking Electric Bitters a reasonable time. Guaranteed by Goodale and Falls & Burkinshaw, druggists. Price 50c.

Fuel Wood

200 cords of Hard Wood limbs, sawed stove lengths, and delivered in your bins, $4.50 per cord, while it lasts. Order soon as it will go off quick at this price.

Mail or Telephone.

JOHN P. QUINN

GORHAM AND DIX STREETS

FOR REBATING

More Indictments by the Grand Jury

NEW YORK, July 27.—The federal grand jury today returned to the United States court three indictments which are reported to have been found as the result of an investigation of alleged rebating on sugar from the American Sugar Refining company.

TWO WOMEN

LAY CLAIM TO THIS MAN'S JEWELS.

MEMPHIS, July 27.—Joseph R. Bacot, a rich industrial promoter from San Francisco, died suddenly on Tuesday at Gaston's hotel from excessive drinking.

With him, registered as his wife, was a handsome woman who says he married her in Canada last summer.

An hour after Bacot died an express company delivered to this wife a steel box, shipped by a Clarksdale, Miss., bank, said to contain $100,000 in jewels, cash and bonds.

Twelve hours after the arrival of the box another wife arrived from Clarksdale, who says she has been twice married to Bacot, a divorce intervening between the first marriage, 18 years ago, and the second six years ago.

She was after the box, which the Canadian wife declined to give up. Both women claimed the body as well as the box.

Later the Mississippi woman telephoned her attorneys, and after consulting them relinquished all claim, for the time, saying that the expense of dragging the case through Canadian courts would outweigh the gains.

BUSINESS VERY ACTIVE.

NEW YORK, July 27.—Despatches to Dun's Review indicate that business continues more active than ever before at this season of the year and at most points collections are prompt. Boston reports wholesale business generally quiet as usual at this season, but the volume exceeding previous years in all branches. Textile and footwear industries continue well occupied. Manufacturers of machinery at Providence have large contracts on hand and conditions are satisfactory in the jewelry industry while some speculation is noticed in purchases of woolens.

During the past week at the 14 principal cities bank clearings aggregated $2,227,557,665, an increase of 12.9 per cent, over the same week last year.

NORTH ATLANTIC FLEET.

ROCKPORT, Mass., July 27.—The harbor was again a scene of animation today with the trim little cutters and launches flitting from ship to ship of the squadron of the North Atlantic fleet which has been manoeuving here for a week and between ship and shore with parties for numerous entertainments given on board the big craft by the officers who were to sail Monday for Newport. The vessels did not leave the harbor today. Part of the day was spent in taking on board provisions for their cruise and then everything was put in readiness for the reception of guests.

Small boat practice was indulged in by some of the crews. The marines were landed during the day and given a drill on shore.

WIFE COMPLAINS

Names "Sport" and "Woman in Black"

WANTS SEPARATE SUPPORT

Says That Her Husband Was Cruel

TAUNTON, July 28.—A trip to Providence with a woman called "Sport," alleged visits and [illegible] to a fascinating pianist of Wrentham, by name Florence Abbott, but referred to as "the lady in black," was the basis of a petition presented to the probate court yesterday morning by Mrs. Annie M. Metcalf of Attleboro, asking first the court [illegible] separate support to her from her husband, George E. Metcalf. In addition Mrs. Metcalf set forth that George had [illegible] and abused her [illegible] January of this year refused to provide for her support and deserted her.

Mrs. Metcalf, who said that she was 21 years of age, but looked about 16, was charmingly gowned in white, and took the stand to relate to the court her four stormy years of married life with George in Attleboro.

One Saturday night, Mrs. Metcalf said, George invited her to go to Pawtucket with him to attend the theatre. On reaching the theatre, George bought her a ticket and went away, promising to return and meet her at the depot in time to take the train home. He did not meet her at the depot; in fact, he did not get home to Attleboro until Sunday night. Then he "fessed up" and said that he met a woman called "Sport" and after a series of drinks they went to Providence together. Relative to Miss Abbott, the pianist, Mrs. Metcalf further stated that George had given her but $5 since February last for her support. February 22 George came home early in the morning, she said, cursed her, and grabbing her by the throat said he would like to put a bullet through her. When he was working, George made $14.25 weekly, but as soon as he got it he usually went to Pawtucket and spent it for liquor.

On cross examination, Mrs. Metcalf said that George had told her himself of his relations with the "lady in black." She denied that she had ever thrown any plates at George or struck him.

Mrs. Priscilla Carter, mother of Mrs. Metcalf, said that while the Metcalfs were boarding with her three letters came for George postmarked Wrentham, and that she gave George two of them. The third she handed to Mrs. Metcalf, who opened it. It was signed Florence. Her daughter read the letter and commenced to cry. One evening, said Mrs. Carter, George came to her house and asked her to lend him $3. She refused. At the front door was waiting a lady dressed in black. George said afterward that the "lady in black" was Florence Abbott.

George E. Metcalf, the respondent, denied the accusation that he had ever been cruel to his wife, that he had ever threatened her, or that his relations with other women were as alleged in the petition of his wife. He denied going to Providence with the woman called "Sport," and introduced evidence to show that on the night in question he was in company with a male friend of his. The court reserved decision.

ANTICO AN ARROW

CLUPECO SHRUNK QUARTER SIZES 15 CENTS EACH; 2 FOR 25 CENTS

CLUETT, PEABODY & CO.

MAKERS OF CLUETT AND MONARCH SHIRTS

Wall Paper

—AT—

97 Appleton St.

7-20-4

Cigar factory monthly output is now 841,000, or more than Ten Millions annually. Largest sale of any 10c cigar in New England. Quality counts. R. G. Sullivan, Mfr., Manchester, N. H.

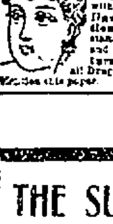

CHICHESTER'S ENGLISH

PENNYROYAL PILLS

Original and Only Genuine.

SAFE. Always reliable. Ladies, ask Druggist for CHICHESTER'S ENGLISH in RED and Gold metallic boxes, sealed with blue ribbon. Take no other. Refuse Dangerous Substitutions and Imitations. Buy of your Druggist, or send 4c. in stamps for Particulars, Testimonials and "Relief for Ladies," in letter, by return Mail. 10,000 Testimonials. Sold by all Druggists. Chichester Chemical Co. Mention this paper. Madison Square, PHILA., PA.

THE SUN

Is On Sale

At Both News Stands

In the Union Station

BOSTON

FOUR ARRESTED

The Suspects Had 150 Pawntickets

NEW YORK, July 27.—The East 35th street police station has been converted into a storehouse of clothing, silverware, jewels and everything portable in the line of housefurnishings, loot from the plunder of dozens of flats robbed by an organized band in the past few weeks. Everything portable was plunder.

Since the news of the recovery of the goods there have been many inquiries from persons in all parts of the city, and it is believed that at least 50 apartments have been plundered. Four alleged members of the band are under arrest, and from these have been taken 150 pawn tickets, none later than July 2, and showing that hundreds of dollars have been obtained on various articles pawned.

Detectives Higgins and Norton arrested James Franklin, alias Miller, Wednesday night, and put a watch on his apartments at No. 141 East 35th street. They saw three men who lived with Franklin move to No. 241 Third avenue, and arrested the three men yesterday. They described themselves as Albert Burns, John Garrity and Michael Sullivan. All are held as suspicious persons.

The police then broke into the Third avenue apartments and found rich gowns, silverware, jewels, rugs, vases, pictures and household articles scattered about. The property was loaded on trucks and sent to the station house.

Yesterday Louis Goldstein of No. 163 East 34th street, identified silverware taken from his home, and Albert Bursh and a prominent physician, whose name is withheld by the police, but who lives at No. 154 East 37th street, and Mrs. Mary Bartholomew, of No. 125 Lexington avenue, identified articles as having been taken from their homes. A score of others were told to return today. They will be allowed to inspect the goods, and then will be taken to the various pawn shops indicated by the tickets.

Since the Summer vacation season began flat house robbers have been busy, and although the police have kept most of the robberies quiet, it is known that there have been more burglaries within the past month or two than ever before in a like period. The thieves work in the daytime, entering the apartments where families are out of town or at business.

SUSIE WAGNER

A Witness in Hartje Divorce Case

PITTSBURG, July 27.—When the Hartje divorce trial was resumed today Mrs. Mary Reynolds, a sister of Susie Wagner, was called for the purpose of showing that Susie Wagner had received exhibit No. 8 in the case. This is the letter which Mrs. Hartje at first said she had written and then repudiated. While admitting that she wrote to Susie Wagner, Mrs. Hartje maintains the missive in evidence is a forgery.

The witness told of receiving the letter which Mrs. Hartje had sent in her care, not knowing Susie Wagner's address.

Susie Wagner was then recalled and testified that she gave the letter to Edward Hartje, brother of the plaintiff.

CLOSE WATCH

KEPT ON PASSENGERS OF BRAVA SCHOONER

PROVIDENCE, R. I., July 27.—It was rumored in marine circles here today that two United States revenue cutters were watching the entrance to Narragansett Bay with the expectation of capturing a Brava schooner carrying passengers from the Cape De Verde Islands to be alleged illegally landed here. There is a gunboat lying at anchor in Stonington harbor while another has been reported north of Dutch Island. The local custom house officials profess to know nothing of the matter.

RECEIVED BY KING.

LONDON, July 27.—King Edward at Buckingham palace today received the representatives of the American Institute of Mining Engineers. They were accompanied by the officers of the British Iron and Steel Institute.

The Bessemer medal was presented to the king, who expressed his pleasure at receiving it from the representatives of such an important industry. All the visitors were introduced to the king who shook hands with each of them.

GOODWIN FOR CONGRESS.

RALEIGH, N. C., July 27.—The democratic convention of the sixth congressional district today nominated H. L. Goodwin for congress.

REAL ESTATE

TRANSACTIONS FOR THE WEEK ENDING JULY 27, 1906

LOWELL.

John C. Bennett ex. to Alfred F. Penn, land on Orleans st., $1

Abby F. Davis to Azro L. P. [illegible], land with buildings on Tanner st., $1

Roswell S. Fox etal. to Nora B. Fay, land with buildings on Hildreth st., $1

Olof Berg to John Walker, land with buildings on Hill st., $1

Hiram Whitney to Jean B. Morin, land with buildings on Walker st., $1

Maud Bentley to Andrew J. Allen, land with buildings on Ralph st., $1

James F. O'Donnell to Mary Jane Delfontaine, land with buildings on River Side st., $1

John C. Bennett ex., to Katherine Rourke, land on Pond and Perry sts., $1

John C. Bennett ex., to Geo. Newell, land on Pond and Perry sts., $1

Rose and John N. Carter to Patrick Slavin, land on Chelmsford st. and Carter ave., $1

Ethan A. Smith to Wallace Drew, land on D and Wilder sts., $1

Amos F. Hill etal., commissioners to Margaret McFadden, land on Humphrey st., $1

Amos F. Hill etal., commissioners to Geo. S. Howard, land with buildings on Humphrey st., $1

Annie M. Craven guardian to Michael Convery, land with buildings on Warwick st., $1

John C. Bennett ex., to Edward W. Trull, land on Perry st., $1

Jacques Boisvert to Clee Lafontaine, land with buildings on Fisher st., $1

Marie Glynn to Mary Corrigan, land with buildings on Elm st., $1

Mildred H. Allen to J. H. and Mamie E. Hamilton, land with buildings on Bishop st., $1

Mary A. Green to Timothy H. Reardon, land with buildings on Clare st., $1

Margaret Breen to Mary F. Morris, land with buildings on Crawford st., $1

Geo. M. Ward to Adelaide Ward, land with buildings on Fletcher st., $1.

BILLERICA.

Charles E. Nutall etal. to Anna H. Terry, land on the Ridgeway road, $1

James A. Nickerson to Carrie S. Sleeper, land at Pinehurst annexe, $1.

Emma J. Cobb, et ux., to Dick J. Folsom, land with buildings on Concord road, $1.

Voluntine Rollins to Alden Rollins, land on the Salem road, $1.

John A. Walker, Jr., to Edgar Dixon, land at Highlands, $1.

Louis K. Howard to Martha E. Nichols, land with buildings on Centre street, $1.

Harmon Richardson to Arthur M. Warren, land on Warren avenue, $1.

Fred M. Chase to Bridget Walsh, land on Middlesex street, $1.

Florence C. Donohoe, admx. to Robt. A. Donohoe, Michael J. Donohoe estate, $1.

WILMINGTON.

Jacob W. Wilbur to John Nones, lot at Silver Lake Park, $1.

Levi H. Manning to Henry C. Prindle, lot of land, $1.

WESTFORD.

Geo. L. Lawson to Mary H. Tanner, land at Nabnasset pond, $1.

SECRETARY ROOT

WILL BE WELCOMED BY BRAZILIAN MINISTRY

RIO DE JANEIRO, July 27.—Secretary Root arrived here today from Bahia and was welcomed by a representative of Gen. Rio-Branco, the Brazilian foreign minister, and by the civil and military authorities. He was heartily cheered by the assembled crowd.

SECRETARY ROOT

HAS ARRIVED AT RIO DE JANEIRO

RIO DE JANEIRO, July 27.—The United States cruiser Charleston with Secretary Root on board entered the harbor from Bahia at 7 a. m. today and was saluted with nineteen guns from the forts. The American ambassador, Mr. Griscom and the Brazilian ambassador to the United States, Senor Nabuco, went on board the Charleston at 9.30. The American secretary of state and his family, accompanied by Senor Nabuco, landed in the 30 oar royal barge John VI amidst the salutes of the assembled warships, including those of Brazil, Germany and Argentina. On landing Mr. Root was welcomed by Gen. Rio Branco, the Brazilian foreign minister as the representative of President Alves. A reception was then held beneath a floral arch at the landing place which was surrounded by troops and many thousands of cheering people.

DANNY MAHER

RODE TO VICTORY IN LIVERPOOL CUP RACE

LONDON, July 27.—Chaucer, ridden by Maher, the American jockey won the Liverpool cup at Liverpool today. Velocity was second and Dinneford was third. Nine horses started.

BRAVE NUNS

SAVED THE LIVES OF FIVE HUNDRED CHILDREN

NEW YORK, July 27.—A panic was averted and loss of life probably prevented when a fire at the Convent of Mercy, at Classon and Willoughby avenue, Brooklyn, yesterday, a bucket brigade was formed by the nuns of the institution at the order of the mother superior, who personally supervised the work.

The blaze started in the elevator shaft of the children's building and [illegible] spread quickly [illegible] the upper floors. Five hundred children were in the structure and many fled in wild disorder at the first alarm.

But the prompt action of the mother superior saved the day. She enlisted her staff of underworkers into two sections. Some started to see to the children and to get them out of the building in fire drill order, the others she led to where water and pails could be found.

The bucket brigade was quickly organized. Before all the children had left the building water was being poured down the elevator shaft on the flame. From hand to hand bucket after bucket was passed, emptied and returned, then from hand to hand pail after pail, filled with water, came back to be emptied again.

When the firemen arrived they found the children in orderly formation lining the streets outside the building. The smoke begrimed and almost suffocated nuns were at their posts pouring water on what had been the bed of the fire, but which they had long since put out. There was nothing for them to do but clear up the charred embers.

PLACED UNDER ARREST.

BREST-LITOVSK, Russia, July 27.—M. Kondreschkin, a member of the outlawed parliament, has been arrested in a neighboring village for inciting the peasantry to rise. He was removed to the fortress.

DECIDE AGAINST SARAH.

PARIS, July 27.—The chancellorie of the Legion of Honor today again rejected the nomination of Sarah Bernhardt for the cross of the legion, despite the formal insistence of M. Briand, minister of public instruction and worship.

HARRIMAN'S DENIAL.

NEW YORK, July 27.—E. H. Harriman, president of the Union Pacific Railroad Co., said today that there was no foundation whatever for the report that the Union Pacific has acquired the Chicago, Milwaukee & St. Paul railroad.

EIGHT HOUR LAW

First Prosecution Under New Order

WASHINGTON, July 27.—The first prosecutions in the district of Columbia for violation of the eight hour law on government work were begun today when United States Attorney Baker filed in the police court three informations against the [illegible] company, a corporation of Pennsylvania, and [illegible] the District Construction company of the District of Columbia, which are engaged in the building of bridges in the District of Columbia appropriated for by the government. The allegations made are that practically since the beginning of the work the men have been required to labor 10 hours a day.

PAID $25,000

TO AVOID SCANDAL OF BREACH OF PROMISE SUIT

PITTSBURG, July 27.—Avoiding the [illegible] of what promised to be one of the most sensational breach of promise suits heard for years in the local courts, [illegible] Packer, a millionaire, has effected a settlement in the suit filed against him by Mrs. Mary E. Vetter, a pretty young widow.

An announcement to the effect was made yesterday in public by Attorney J. Rodgers McCreery, who represented Mrs. Vetter in the suit. Mrs. Vetter had instituted suit for $50,000 damages for alleged breach of promise. It is understood that she received $25,000.

In the suit, which was filed last winter, Mrs. Vetter made many sensational allegations. Mr. Packer was formerly counsel for the Carnegie Steel company and is generally known as one of Mr. Carnegie's young partners in the steel business. It is said that when the Carnegie Steel company was taken over by the United Steel corporation Mr. Packer cleared $1,000,000.

Mrs. Vetter alleged that she became acquainted with Mr. Packer about eight years ago. She says she frequently accompanied him on business trips east. It was on one of these trips to Philadelphia, she alleged, that the proposal of marriage was made. This was several years ago and Mrs. Vetter says Mr. Packer put off setting a date for the wedding and finally told her he would not marry her.

MANY CHANGES

IN THE HUNTING AND FISHING LAWS.

The Massachusetts Fish and Game commissioners have sent out their annual posters, which show some changes in the hunting and fishing laws.

In view of the fact that the Massachusetts commissioners on fisheries and game have been able for several years to supply only a small part of the fingerling trout applied for, the Massachusetts Fish and Game Protective association offers to furnish them for October planting in brooks wholly or in part open to public fishing, in lots of 1000 or more, for the nominal price of $10 per thousand, one-half the price charged by trout raisers. No orders for less than 1000 will be accepted. Orders should be sent to the secretary of the association as early as August 12.

THE PRINCIPAL CHANGES IN THE FISH AND GAME LAWS MADE BY THE LEGISLATURE OF 1906.

The law prohibiting the sale of wild trout was re-enacted for a period of three years.

After March 31, 1907, the close season for trout, in all counties, will be between Aug. 1 and April 15.

Pike perch are not to be taken nor transported between Feb. 1 and June 1.

Male pheasants may be killed during the open season for quail.

Wood or summer duck are not to be killed prior to Sept. 1, 1911.

The heath hen (pinnated grouse) is not to be killed at any season under penalty of $100.

The quail-shooting season in Bristol county after Jan. 1, 1907, will be the month of November.

Quail killed in Massachusetts after Jan. 1, 1907, are not to be sold at any time.

Quail imported from other states after Jan. 1, 1907, are not to be sold between Jan. 1, and Nov. 1.

The sale of ducks after Jan. 1, 1907, is prohibited except during the open season.

The sale of prairie chickens at any time is prohibited.

The snaring of partridges is prohibited.

Ferrets used in hunting game to be confiscated.

Live decoy ducks not to be used for taking black ducks in Nantucket county.

WANT WRIT OF MANDAMUS.

NEW YORK, July 27.—An application made by stockholders of Wells, Fargo & Co., for a writ of mandamus compelling the officers of the company to submit its books to an examination was denied today by Justice White in Brooklyn. Justice White said that the writ could only issue in New York county.

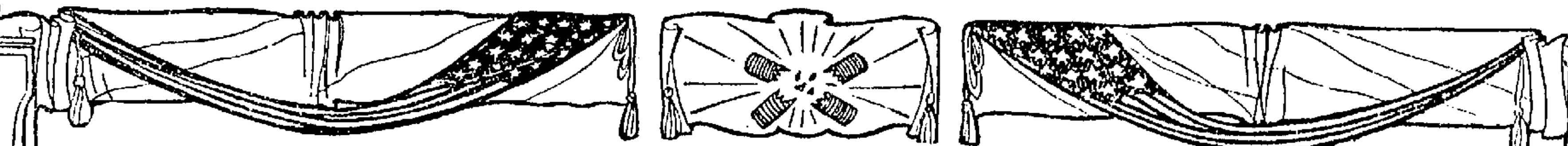

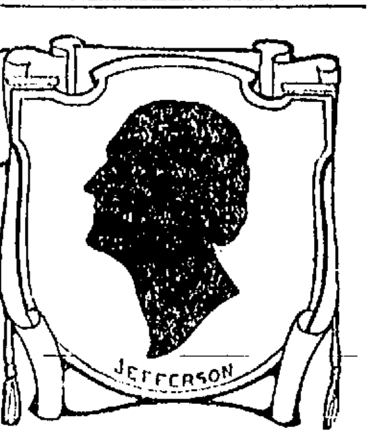

Thomas Paine, American Patriot and Citizen

"The Great Commoner of Mankind"---Champion of Liberty In Three Lands---Called the Real Author of the Declaration of Independence

HAS a revulsion of feeling set in toward Thomas Paine? There are many signs to indicate an affirmative answer. One is found in the fact that his bust was admitted to independence hall last year, after having been refused admission for a long time previously. Another is shown by the recent acceptance of his statue by the city of New Rochelle, N. Y., and the designation of the old lane that led up to his house as Paine avenue. A third is seen in the returns to a Philadelphia newspaper when it asked for a vote on candidates for the Hall of Fame. Paine got more votes than any other one name. A fourth indication is discernible in the kindlier and more appreciative notices of Mr. Paine in the recent encyclopedias and histories and in the magazines and press generally. A fifth sign, and most important of all, is visible in the revival of the tradition that Paine was the real author of the Declaration of Independence.

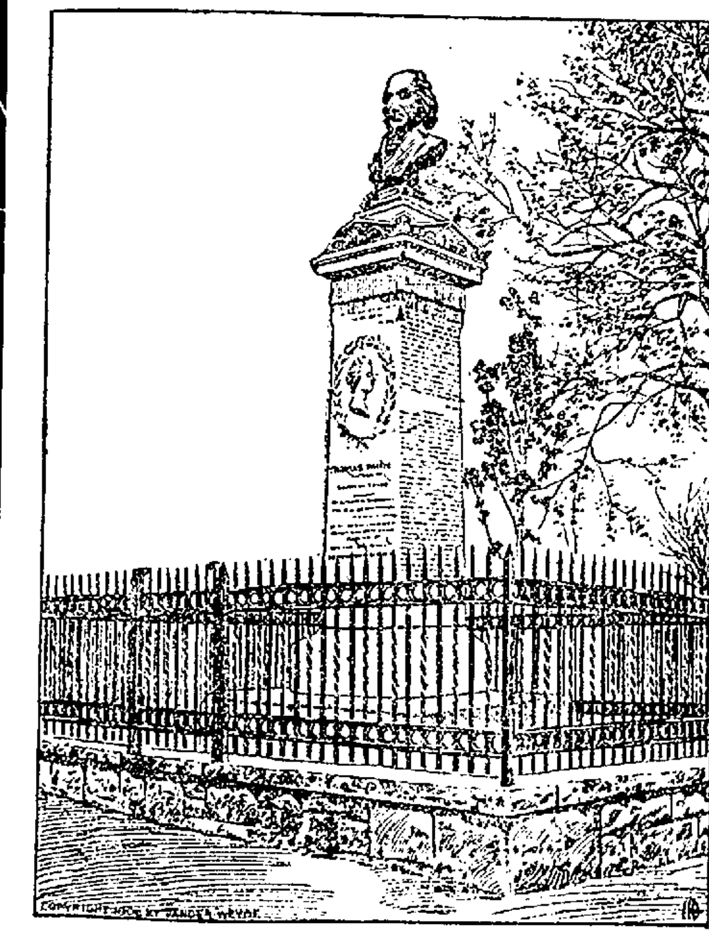

PAINE MONUMENT AT NEW ROCHELLE.

Books have been written during the last quarter century to prove Paine's authorship of this most famous of political documents. The most conspicuous advocates of the idea are Van Buren Denslow and William Henry Burr. Among the proofs brought forward to support this theory, brief mention may be made of the following:

First.—The tradition above referred to that Paine wrote the Declaration. In this connection it may be well to state that about a hundred years ago a newspaper at Newark, N. J., intimated that Jefferson was not the real author, but that a well known writer was and used other references clearly referring to Paine.

Second.—The literary style is that of Paine rather than that of Jefferson. It is simple, forceful, epigrammatic, like Paine, not easy, pleasing and scholarly, like Jefferson. Moreover, it is full of Paine's stock words, used in the same way that he used them. The cumulative manner of piling up the accusations against the king is in keeping with Paine's sledge hammer way and is not at all after the manner of the "Sage of Monticello." There are at least two misspelled words in the draft, and bad spelling was not a fault of Jefferson, the university graduate, but was a defect of Paine, who had only a grammar school education. Most conclusive of all is the use of the word "hath," which occurs in the Declaration. Jefferson never in his life used that archaic verb ending, but Paine employed it habitually.

Third.—The ideas of the origin of government and the right to rebel against it are peculiarly those of Paine. The belief that men derive certain inherent rights from their Creator is also one often expressed by Paine. Jefferson shared these notions in a way, but never affirmed them in this fashion, while Paine did.

Fourth.—The original draft of the Declaration censured George III. because he had fostered the slave trade in the colonies, and thus a "Christian king" had condoned a thing that was a reproach to "infidel" countries. This paragraph was stricken out because it displeased southern members. Jefferson could scarcely have written that passage. It is not like him. He was mildly against slavery in later days, but he would not have made such a savage thrust as this. He was more suave and diplomatic. But Paine had already attacked slavery in the Pennsylvania Magazine. He always opposed it and was a man without policy when it came to a question of principle. The use of the words "Christian" and "infidel," with the sarcastic reflection on "Christian" kings, is like Paine.

Fifth.—Another passage in the original draft contained the words "Scotch and foreign mercenaries." This offended some Scotch members, and the words "Scotch and" were striken out. Now, Paine was known to be hostile to the Scotch, while Jefferson was fond of them, having had Scotch tutors. Moreover, Jefferson in writing about the incident could not even quote the passage correctly, for he refers to it as "Scotch and other foreign auxiliaries." He thus misquotes one word and injects "other," which is highly significant, for Jefferson, having been born in Virginia, would think of the Scotch as foreigners and therefore would use the word "other," but the author of the passage did not regard the Scotch as foreign, for he had written "Scotch and foreign mercenaries." This tallies with Paine, for he was an Englishman, and Scotland and England were under one government.

Sixth.—Although the whole struggle between the mother country and the colonies had been precipitated over the "stamp act" and the cry of "No taxation without representation," the Declaration only makes one slight reference to the matter of taxation. No peculiarity of Jefferson could account for this significant silence, but Paine always belittled the matter of taxation and thought it an unworthy and mercenary issue, unfit to be dignified in so great a struggle.

Seventh.—The references to God in the Declaration are like Paine, who constantly made similar references throughout his political writings, while such allusions in Jefferson's political papers are exceedingly scarce.

Paine's services to America cannot be overrated. In his first work as assistant editor of the Pennsylvania Magazine he outlined several reforms that did not become popular until nearly a century later. Among these were opposition to slavery, advocacy of a phase of woman's rights and condemnation of the custom of dueling.

He was the first man to write "the independent states of America." Six months before the adoption of the Declaration he set the colonies on fire for independence by his pamphlet "Common Sense." The copyright of this he gave to the various states. Though it had an unprecedented sale up to that time of over 100,000 copies, Paine not only had no money from it, but paid the expenses of printing. He said he never could feel it right to make money from his politics or religion. Yet he was very poor during most of his life, being at times in actual want.

After its publication its author urged independence in season and out of season. It was at this time, says the tradition, that Paine prepared his draft of the Declaration and showed it to a few of his close friends like Jefferson and Franklin. Finally his efforts were crowned with success.

Paine then shouldered a musket and went into the army as a common soldier. Born a Quaker, he abhorred war as such and often wrote against it, but to fight for defense and liberty he thought holy. At one time he risked his life in going in an open boat down the river past the enemy's works on a mission for the patriot army.

When the colonists had reached dark days Paine began the publication of "The Crisis" to cheer up the soldiers. He kept on issuing successive numbers till the war was over. Sometimes he wrote them on a drumhead by the campfire and printed them on brown paper when no other sort could be secured. These pamphlets have been described as "half battles." They were read at the heads of the regiments and aroused the despairing soldiers like the peal of a trumpet. The first one began with the memorable sentence, "These are the times that try men's souls." No more stirring calls were ever made. They were veritable battle cries of freedom.

Paine also served for a time as an aid to General Greene. He was then made secretary of the foreign affairs committee of congress, a very important position in that day. The discovery of what he considered perfidy on the part of Silas Deane caused Mr. Paine to expose that gentleman, and unfortunately he was considered to have divulged a committee secret. The outcry against Deane was caused by the fact that Paine thought he was betraying his country's interests, which idea was borne out by later developments, but Deane's friends raised so much of a disturbance that Paine resigned. He was next made clerk of the Pennsylvania assembly. He helped write the constitution of that state, which became a model for others. When the colonies were practically bankrupt and Washington was calling for money, Paine wrote a fiery letter proposing a popular subscription, which he headed with his whole year's salary. As a result an immense sum for that day was raised and the crisis was averted.

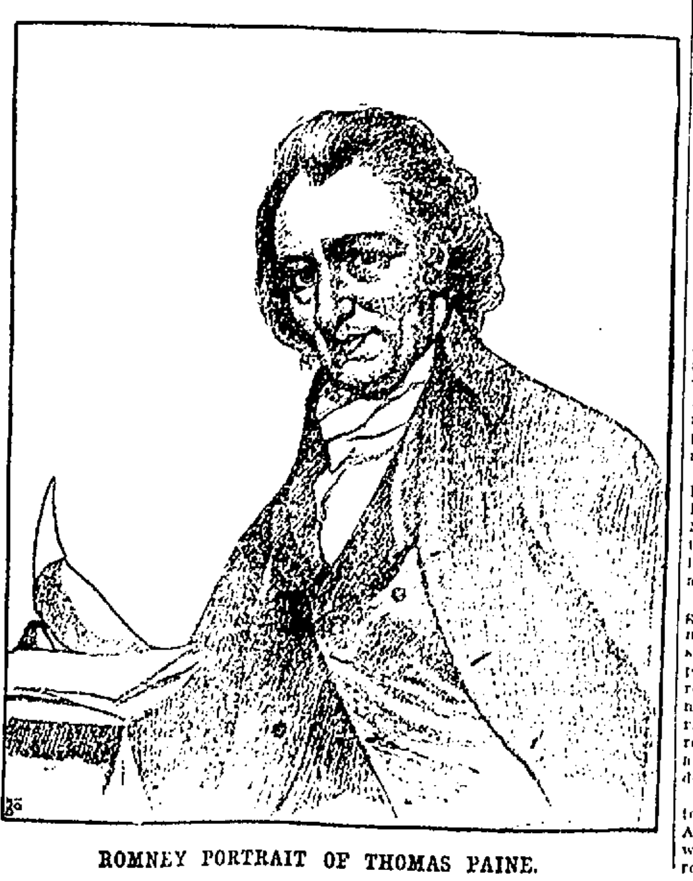

ROMNEY PORTRAIT OF THOMAS PAINE.

At a later date, when financial stringency again came, he proposed seeking a loan from France. His plan was finally approved, and Colonel Laurens was sent to look after the matter, Paine accompanying him as private secretary. The mission was a success.

At the close of the Revolution Mr. Paine was presented with a farm at Bordentown, N. J., and another at New Rochelle, N. Y. The cottage on the New Rochelle place is still standing. The farm has been recently sold and divided up into city lots.

At one time the legislature of Virginia proposed to vote Paine a sum of money for his services, but notwithstanding this promise, he published a pamphlet called "Public Good," for the reason that he believed Virginia was not treating properly the western territory that belonged to her and as a result the gift was not voted. There are few greater examples of unselfish devotion to duty than this.

Paine might have settled down now to enjoy the honor and gratitude of America, but the French revolution was coming on, and he hurried to Europe. Franklin had once said, "Where liberty is, there is my country." Paine quickly responded, "Where liberty is not, there is mine." France needed him, and he heard the call. In the meantime he had been working on an invention of a bridge he had made, the principle of which was utilized in later days.

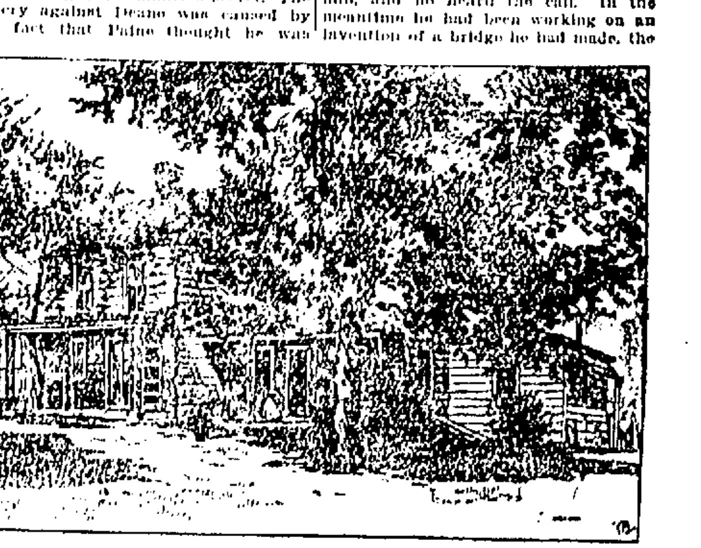

THOMAS PAINE HOME AT NEW ROCHELLE, N. Y.

Hurrying to France, he participated in the first moves of the revolution. At one time, with a few others, he issued an address and placarded Paris, and it stirred that capital as America had been stirred before. He also had a part in preparing "The Declaration of Rights" and other documents.

Going to England in connection with his bridge, he was incensed by Burke's attack on the French revolution and wrote a reply, the famous "Rights of Man." This book had the same unprecedented sale in England that "Common Sense" had had in America. The younger Pitt, who was at the head of the government, said that if it had not been combated it would have caused a revolution in Great Britain, and for that reason a move was made to prosecute its author. Escaping to France, Paine was elected a member of the national convention, where he allied himself with the more moderate party, or Girondists. He served with distinction until the proposal to execute the king was brought forward. This he opposed, though it almost cost him his own life to do so. He advocated giving the deposed monarch an asylum in America. "Kill the monarchy, but spare the man," he said.

The latter part of Paine's life was spent in disease and sadness. After his death his body was taken to England, and no one knows its resting place even to this day.

Students of Thomas Paine have called him the greatest political writer that ever lived. They have asserted that he was practically the founder of modern democracy. He has been named "the author-hero of the Revolution," also "the great commoner of mankind."

J. A. EDGERTON.

EVEN WORCESTER

Took a Fall Out of Lowell

GAME WON IN THE NINTH INNING

With Sacrifice Error and Hit

WORCESTER, July 28.—A sacrifice, an error, and Knotts' hit in the last half of the ninth inning gave Worcester the game over Lowell yesterday 2 to 1. Score:

WORCESTER

	ab	r	bh	po	a	e
Burkett, lf	4	0	1	0	0	0
Lord, 3b	3	0	1	3	0	0
Chadbourne, rf	2	0	2	1	0	0
Zacher, cf	3	0	0	1	0	0
Connors, 2b	3	0	0	0	2	0
Bradley, 1b	3	1	0	12	1	0
Meagher, ss	2	0	0	1	4	1
Knotts, c	3	1	2	5	1	0
Sline, p	3	0	1	0	4	0
Totals	26	2	7	27	12	1

LOWELL.

	ab	r	bh	po	a	e
Cobb, 2b	4	0	1	1	0	2
Shannon, ss	4	0	2	0	1	0
Fitzmaurice, cf	5	0	0	0	1	0
Burrill, 1b	4	0	0	[illegible]	0	0
Lake, c	4	1	2	5	1	0
Sullivan, lf	4	0	2	3	1	0
O'Neill, 3b	3	0	0	2	0	0
Pickett, rf	3	0	1	1	0	0
Abbott, p	3	0	0	0	5	0
Totals	32	1	8	*25	9	2

*—One out when winning run was made.

Worcester	0	0	0	0	0	0	1	0	1	2
Lowell	0	0	0	0	0	0	1	0	0	1

Two base hits—Chadbourne. Sacrifice hits—Chadbourne 2, Zacher, Meagher. Double play—Fitzmaurice and O'Neill. Bases on balls—Off Abbott 3. Struck out—By Sline 7, by Abbott 3. Time—2:00. Umpire—O'Brien.

AMERICAN LEAGUE STANDING

	Won	Lost	P. C.
Philadelphia	54	32	.628
New York	52	33	.612
Cleveland	50	36	.581
Chicago	47	42	.528
Detroit	45	42	.517
St. Louis	42	44	.488
Washington	29	53	.354
Boston	24	65	.270

AMERICAN LEAGUE RESULTS.

At Detroit—Philadelphia-Detroit game postponed—rain.

At Cleveland—Cleveland-New York game postponed—rain.

At Chicago—Chicago 5, Washington 1.

At St. Louis—Boston 1, St. Louis 0.

GAMES TODAY.

Boston at St. Louis.
Washington at Chicago.
New York at Cleveland.
Philadelphia at Detroit.

(Sunday Games.)

Boston at St. Louis.
Washington at Chicago.

NATIONAL LEAGUE STANDING

	Won	Lost	P. C.
Chicago	67	28	.697
Pittsburg	57	31	.648
New York	55	32	.632
Philadelphia	42	49	.462
Cincinnati	41	50	.451
Brooklyn	36	57	.387
St. Louis	35	58	.376
Boston	30	59	.337

NATIONAL LEAGUE RESULTS

At Philadelphia—Pittsburg 10, Philadelphia 2.

At New York—New York 5, Cincinnati 0.

At Boston—Chicago 9, Boston 1.

At Brooklyn—Brooklyn 6, St. Louis 4.

GAMES TODAY.

Chicago at Boston.
Cincinnati at New York.
St. Louis at Brooklyn.
Pittsburg at Philadelphia.

N. E. LEAGUE STANDING

	Won	Lost	P. C.
Lawrence	[illegible]	[illegible]	[illegible]
Lynn	[illegible]	[illegible]	[illegible]
Worcester	[illegible]	[illegible]	[illegible]
New Bedford	[illegible]	[illegible]	[illegible]
Fall River	[illegible]	[illegible]	[illegible]
Manchester	[illegible]	[illegible]	[illegible]
Haverhill	[illegible]	[illegible]	[illegible]
Lowell	[illegible]	[illegible]	[illegible]

N. E. LEAGUE RESULTS

At Manchester—Manchester 6, Fall River 2 (10 innings).

At Worcester—Worcester 2, Lowell 1.

At Haverhill—Lynn 4, Haverhill 3.

At Lawrence—Lawrence 2, New Bedford 0.

GAMES TODAY

Lowell at Worcester.
Lynn at Haverhill.
Fall River at Manchester.
New Bedford at Lawrence.

DIAMOND NOTES

Lowell at Worcester.

All the amateurs have been returned.

Witherup, we noticed, pitched for the Boston Nationals yesterday.

Some fine day we'll win a game.

"Juvenile day" is getting to be the fad around the circuit, and the kids of the different cities are appreciative of the generosity of the club's owners.

Haverhill, which boasted a month ago of the fastest base runners of any team in the league, has stolen five bases in the last nine games that they have lost.

Eddie Mullaney of New Bedford will be out of the game for some time while his broken finger is recuperating from the effects of Tom Burke's ethereal wallop.

Hartman is not pitching as well as he did at this time last season. When the Concord club captured the championship, Sammy was a big factor in winning the flag.

The fans of this burgh are howling for more games at Ocean Park. A rousing reception will be accorded the local aggregation Saturday afternoon when Haverhill, with the only Billy Hamilton as the attraction, appears.

The players who possess a keen baseball instinct in this league can be easily numbered on the fingers. Tom Bannon, Frank Eustace, Billy Hamilton, Fred Lake, Tony Pastor, Jesse Burkett, Billy Connors have won many exciting contests by brain work.

The Concord Monitor thinks it will be a hard matter for two or three of the clubs to finish out the season. Manchester and Lowell are not drawing well, that is certain, but they will "keep in" until the next seven weeks close the schedule.

A new college pitcher named Walker has been signed by Manager Eustace. He was out in uniform before the game. Walker showed phenomenal speed and good control. He will be probably worked here Saturday. Manchester Union.

Page is playing great ball for Lawrence at second base. He is batting the ball well and his fielding is all that could be asked. Page is a hard working ball player and ranks with the best in the New England league.

A big reception is being planned for "Billy" Hamilton the next time he visits Worcester, August 6 and 7. It is proposed to bring down as many people from his home in Clinton as possible, and the rooting for him promises to be something very warm. Worcester Post.

AMATEUR BASEBALL

Blood game, Ketchups and Elms, at Spalding park, today.

There will be a blood game at the Aremmin grounds this afternoon when the old rivals, Lowell, No. 8, and Highland, No. 970, R. A. teams will meet. Game called at 3 o'clock. Chelmsford Centre cars pass the grounds.

The Dragons will play the Pacifics at Pillsbury's oval this afternoon at 3 o'clock.

The manager of the Lions baseball club wishes to announce that the game at Graniteville today is cancelled.

The Lions will challenge the winner of the Ketchup-Elm game Saturday at Spalding Park. Send all challenges to 177 Hall street, Daigdond and Contois.

Joseph Swift, manager of the Ketchup baseball club, and Louis Lord, manager of the Elms, have agreed that the game between these clubs at Spalding park this afternoon shall be contested on the following conditions: The winner to take all the gate and grand stand receipts; the winner to pay all expenses and the decision of the umpire to be final.

The Clippers and the Lowell Wanderers will meet on the Lakeview avenue grounds this afternoon at 3 o'clock. Two of the Riverside players have joined the Clippers, greatly strengthening the team. This game ought to be a fast one. Challenges to the Clippers should be addressed to Peter Mullin, 23 Lakeview avenue.

John Reardon, who managed the C. Y. M. L. baseball team during the last two seasons, has again assumed control and would like to arrange games with some of the strong teams of the city. The C. M. Y. L. and the Lowell Americans will cross bats this afternoon on the North common. The South common boys have been looking for this opportunity for a long time, and they are in good training for it.

The St. John's baseball team will meet the South Ends this afternoon at the South common. The game has been called for 2:30, and there will probably be a large crowd to see these lively hitters get at each other.

BASEBALL NOTES

Frank Chance, though a big man, is a well base runner.

Peterson has never made a success of catching for Cy Young.

You can't win ball games without the players, and well managed players at that.

Pittsburg is coming fast, and has an army of followers in her efforts for first place this year.

Haverhill and Lynn have transferred the game of next Saturday, and it will be played at Lynn.

Charles Murphy, the present energetic president of the Chicago club, was a candidate once for the office now held by Harry Pulliam. Murphy has shown marked ability as a hustler and as a good story-teller.

Jack Barry has moved on once more, this time from Cincinnati to St. Louis. Jack is a good ball player, but he has a bad temper and talks in his sleep.

Spectators at ball games have no more right to use abusive language to ball players on the field than they have to loudly abuse actors on the stage. Good order both on and off the field is absolutely necessary for the success of baseball or any other legitimate sport.

The Cambridge police team is finding it difficult to get on games with bluecoat nines hereabout. Manager John P. Conroy would especially like to arrange a game with either division 6 or 7 of Boston.

Floor stains, wax and brushes at the Thompson Hardware Co.

SOCIAL AND FRATERNAL

The regular meeting of Lowell lodge, A. O. U. W., was held on Wednesday. Considerable routine business was transacted after which a report was in order from a special committee previously appointed by Lowell lodge, E. M. Hill, E. Hodgman and H. W. Locke, to confer with a like committee from Livermore lodge on the question of the consolidation of the two lodges. While it can not be detrimental to the interest of Lowell lodge, it must be of great value to Livermore lodge owing to the good financial standing of Lowell lodge, having over $2000 in savings banks, while Livermore lodge has none. The committee reported progress and was given full power to act.

Court Gen. Dillon, F. of A., held its regular semi-monthly meeting last night in Grafton hall and the following officers were installed for the ensuing six months: C. R. Wm. F. Bagley, S. C. R. P. J. Rabbitt, recording secretary, John T. Quinan, financial secretary, Stephen F. Brown, treasurer, James J. Powers, senior woodward, John J. Fitzgerald, junior woodward Patrick J. Burns, junior beadle J. Connors, senior beadle H. Becker, board of trustees, Peter J. Simon, John J. Handley and Edward J. Looby, lecturer, Bernard J. McKeever.

After the installation of officers, P. C. R. Peter J. McKenna presented Wm. F. Bagley a handsome Forester's jewel for bringing in the most members since Jan. 1.

The committee appointed to arrange for a children's picnic reported that all arrangements were complete. The picnic will be held Aug. 11 at Milligan's grove, and will be for the members' wives and families.

After the business meeting a social hour was enjoyed, during which remarks were made by D. G. C. R. Halley and P. G. C. R. Stafford.

THE RED MEN

Passaconaway tribe of Red Men met last night and the attendance of braves was large. The printing committee was instructed to publish a card folder with information about the tribe with the end in view of promoting interest in the fall class initiation. The following committee was appointed to look up eligible camp sites: D. Glen Hurd, Frank Rluey, John Y. Myers, James A. Williamson, the president, treasurer and secretary. An adjournment was taken for two weeks.

A CARD

We the undersigned, do hereby agree to refund the money on a 50-cent bottle of Green's Warranted Syrup of Tar if it fails to cure your cough or cold. We also guarantee a 25c bottle to prove satisfactory or money refunded.

Brunnelle Pharmacy,	F. B. Butler,
A. Themasson,	A. F. Story & Co.,
C. E. Carter,	E. T. McEvoy,
Carleton & Hovey,	A. W. Davis & Co.,
Ellingwood & Co.,	Carter & Sherburne
Rochette & Delisle,	F. C. Goodale,
F. P. Moody,	Albert E. Moors,

Falls & Burkinshaw.

CURES in 1 to 5 days. Guaranteed not to stricture. Prevents Contagion. THE EVANS CHEMICAL CO. CINCINNATI, O. U. S. A.

MEN AND WOMEN.

Use Big G for unnatural discharges, inflammations, irritations or ulcerations of mucous membranes. Painless, and not astringent or poisonous.

Sold by Druggists, or sent in plain wrapper, by express, prepaid, for $1.00, or 3 bottles $2.75. Circular sent on request.

THE C. T. A. UNION

National Convention at Providence, R. I.

CANDIDATES FOR HIGH OFFICES

Prominent Bishops Will be Present

At the national convention of the Catholic Total Abstinence Union of America the Mathew Temperance Institute of this city will be entitled to two delegates. The convention will be held in Infantry hall, Providence, R. I., on Aug. 8, 9, and 10. It will be formally opened on Wednesday at the cathedral where a pontifical high mass will be celebrated, Right Rev. Bishop Harkins of Providence officiating. The sermon will be given by an eminent bishop who is to be present at the convention.

There will be a solemn high mass of requiem Thursday morning at the cathedral for the deceased members, and Thursday night there will be a monster rally, at which the leading total abstinence speakers of the country will make short addresses. On Friday morning the delegates will enjoy an excursion to Newport.

The election of the officers for the year is likely to bring out some interesting contests. It is generally believed that the Rev. P. J. Hennigan, president of the Philadelphia union, will be a candidate for president. If Fr. Hennigan is successful it will mean the withdrawal of J. Washington Logue of Philadelphia, who has been the national secretary for the past three years, or since the retirement of the Rev. E. P. Doyle, the eminent Paulist. The biggest fight of the convention will be for the office of secretary. There has been much dissatisfaction among the unions as to the manner in which affairs connected with this office of secretary were being conducted.

The question of who will be Mr. Logue's successor is now agitating the several unions. The logical candidate is Mr. Edwin Mulready of Rockland, Mass., who was president of the Boston Union for three years. Mr. Mulready has all the qualifications necessary for the duties of the office, and is well known all over the United States, owing to his connection with the work for years. For the past two years he has been first vice president of the national union and in the line of procedure, which has been followed, he is next to be endowed with the secretaryship.

The attendance at the convention will probably be the largest in its history. All of the societies comprising the Boston Union will be represented, including the Mathew Temperance Institute of Lowell. There will be many friends of the work who are not accredited delegates at the sessions of the convention. All the principal hotel-keepers have let their available rooms for the time of the convention, their bookings having been started as early as last January.

The Boston Union will have special headquarters where the board of government will receive the delegates and visitors from this section of the state.

The time of the convention will be taken up with many side trips to interesting places in and adjoining Providence.

NORTH BILLERICA

A meeting of the new Fordway Volunteer Life Saving Corps was held in Mathew hall last evening. A very interesting lecture on instructions in rescuing and resuscitation from drowning and in accidents of emergency was given by Vice Commodore James J. O'Reilly of the United States Volunteer Life Saving Corps. The attendance at the meeting was very large and the talk by Commodore O'Reilly was listened to with a great deal of interest.

He gave a practical demonstration of the method used in restoring breathing after a person has been taken from the water. He said that the first points aimed at by the life savers should be to warm the patient and get the blood in circulation. Efforts to restore breathing must be kept up for two hours if necessary, he said, or until a physician pronounces life extinct.

In speaking of the rescuing persons from the water, Commodore O'Reilly said that the drowning person may grasp you so that it is impossible for you to help them or yourself. In the case of the man or woman cool enough to obey you, direct them to place their hands on your shoulder and to keep perfectly quiet so that you may be able to swim ashore or to a boat with perfect safety. If the drowning person has lost his head approach him from behind and grasp his collar, bathing dress, or if a woman, by the back hair and tow them at arm's length to the shore. Do not let them cling to you so as to prevent your swimming. Duck them under water until unconscious if necessary to break a dangerous hold upon you. Do not strike them, but keep cool so that you may be able to meet any emergency properly.

Commodore John J. Ahern of the second Massachusetts district of the U. S. Volunteer Life Saving Corps, was present, and gave some interesting information to the members of the new crew. Mr. Ahern is to conduct a drill of the crew, Sunday, August 12, which is to be held on the upper Concord river. In speaking of the local organization, both Messrs. O'Reilly and Ahern expressed themselves as highly pleased with the interest which has been shown by the new crew.

The Senior Christian Endeavor society of the North Billerica Baptist church gave a lawn party on the church grounds last evening. The attendance was very large and the affair proved to be highly successful. The grounds were illuminated with Japanese lanterns which were strung from one end of the lawn to the other. Refreshments were served and a musical program given. Those in charge were Mrs. A. Conway, M. A. Mackie, Austin Staples, Miss Lillian French, Miss May Lewin and Miss A. Allan.

LETTER NOT SCURRILOUS.

Mr. John F. Donnelly of Newhall street takes exception to the statement that his letter addressed to the board of aldermen and criticizing certain city officials was "scurrilous." He insists that his criticism was fully justified.

If you want help at home, or in your business, try The Sun "Want" column.

Absolutely Pure —— Natural Color —— Full Strength

BAKER'S BREAKFAST COCOA

LA BELLE CHOCOLATIÈRE
BAKER'S BREAKFAST COCOA
WALTER BAKER & CO. LIMITED

Has had the endorsement of the best housekeepers throughout the country for over a century and a quarter.

46 Highest Awards in Europe and America

Place an order for it with your grocer.

WALTER BAKER & CO. LIMITED

Established 1780 :: :: DORCHESTER, MASS.

REPORTER HELD

Charged With Threatening to Burn House

BOSTON, July 28.—Michael Bernard Corbett, a too enterprising newspaper reporter, was placed under arrest yesterday by Chief of Police Charles S. Curtis of Sharon, assisted by Norwood officers, charged with threatening to burn Chief Curtis' house in Sharon.

The arrest grew out of a letter received by Chief Curtis on May 25 last, which stated in substance that 11 houses would be burned in Sharon, that the chief's house would be one of them, and that it would be of no use to look for the firebug. The writer of the letter did not sign his own name.

Chief Curtis put the letter in his pocket and said nothing to any one about it. Two days later the letter appeared in the columns of the Boston American, with the statement appended that Chief Curtis had received it.

Then the chief thought he saw a lead to the writer and took the letter to the state police. Detective Silas P. Smith was put on the case. He found that the letter had been sent from Norwood. Certain other facts led him to believe that Corbett, who was a reporter on the staff of the paper that published the letter, had written and sent it.

Corbett was called to Boston three weeks ago and was closely questioned by the state police. Being given the "third degree," so called, he is said to have acknowledged that he wrote the letter.

After being arrested yesterday he was released on $200 bonds to appear before the district court at Stoughton Wednesday.

Corbett is 23 years old, and has been a reporter for the Boston American for about six months. He was formerly employed as a compositor at the Norwood Press. Just before the letter was received by Chief Curtis there had been several attempts to burn buildings in Sharon, and some were successful.

Chief Curtis was at first inclined to treat the matter as a joke, but when he saw the letter reproduced in a newspaper, when he had kept it secret, he concluded that an investigation was needed.

The object of the reporter in sending the letter is said to have been to get a "scoop," or exclusive item, on rival reporters.

LAKEVIEW THEATRE.

Commencing next Monday, July 30th, Manager Flynn's "Belle of New York" company will be the attraction at Lakeview theatre. This piece had a long run in New York, and was afterwards taken to London, where it was one of the greatest successes of any American production ever produced abroad. When "The Belle of New York" was produced at the Strand theatre, London, Miss Julia Alexander was seen in the title role, making a great success of the part. Manager Flynn has secured her services for the present summer and she will again be seen in the title role of the "Belle of New York" when the piece is presented at Lakeview theatre next week. Ethel Rose, the famous English toe dancer has been engaged by Manager Flynn for the part of "Kissie" in his "Belle of New York" company. In addition to playing one of the important parts in the piece Miss Rose introduces her famous dancing specialty during the action of the comedy. Chas. Saxon the famous tenor is playing the part of "Harry Bronson" in a clever manner and his voice is heard to the best advantage in the many musical numbers of the "Belle of New York." "Follow On," "When We are Married," "The Gay Parisienne," "Merry Land," "Waiting at the Church" are some of the many catchy airs of this clever musical comedy.

"The Belle of New York" is now in its seventh successful week over the park circuit and it has everywhere been pronounced the best of the many musical companies that Manager Flynn has organized this summer.

RACE MEET

ARRANGED BY LOCAL HORSE OWNERS.

The horse owners who were entered in the races at the Fair grounds on St. John's Day are organizing another race meet, to take place on the Fair grounds on Aug. 9.

There have been 10 entries made so far, by the following owners:

First class, Omer Bernard, Ernest Daigle, J. B. Morin, Isaie Gauthier, and Fred Gladu.

Second class, George Bernard, Dr. L. V. Rochette, John B. Sabre, Joseph Pothier and O. Lavoie.

It is expected that several more entries will be made before the races. The stakes are of $200 for both classes, divided in prizes of $100, $75 and $25 each.

ELECTED CHIEF RABBI.

TRENTON, N. J., July 28.—Bernard Leventhall, who for 15 years has been chief rabbi of the Orthodox Jews, in Philadelphia, yesterday was elected chief rabbi of the entire body of Orthodox Jews in the United States, at the closing of the fourth annual convention of Orthodox Jewish Rabbis.

IN THE CHURCHES

Preachers and Their Sermon Subjects

"The Prospect That Awaits Us," will be Rev. Asa Reed Dilts' sermon subject at the Branch Street Baptist church tomorrow morning. In the evening there will be an open air service on the east side of the church; good singing and a 15-minute sermon by the pastor.

FIRST BAPTIST CHURCH.

Rev. O. C. S. Wallace, D. D., will preach at the First Baptist church Sunday morning, having for his subject "The True Mode of Life." In the evening he will preach on "Consequences."

IMMANUEL BAPTIST.

At the Immanuel Baptist church Sunday morning, Rev. Charles E. Eaton of West Lynn will preach on "A Divine Commission," and in the evening, "The Woes of Scripture."

IN OTHER CHURCHES.

At the Highland Congregational church Sunday morning, the pastor, Rev. A. Frederick Dunnels, will preach on "Christ's Message to the Weary."

"Nature and Grace" will be Rev. B. A. Wilmott's sermon subject at the First Congregational church Sunday morning, and his subject in the evening will be, "Among Thieves."

"Right Lives" will be the subject at the Kirk Street church tomorrow morning.

Dr. George Morgan Ward will preach August 5, and Dr. William A. Bartlett, August 12.

Rev. J. A. Smith of East Leicester, Nova Scotia, will preach Sunday morning at the Gorham Street Methodist church.

There will be a religious service on the South common under the direction of the Law and Order league on Sunday at 4.45 p. m. The following ministers will speak: Rev. George E. Martin, D. D.; Rev. A. P. Wedge, Rev. Benjamin A. Willmott and Rev. Geo. F. Kenngott.

Rev. Joseph Maas of San Francisco will be the preacher at 10.30 at the Bereans P. M. church. "My Conversion to Christianity" will be the subject of his talk. In the evening Mr. Maas will tell of his escape and experiences in San Francisco. He was for some years a gospel worker among his own people in San Francisco until the recent earthquake.

SERIOUS INJURY

Gomez Attacked by Three Men

PROVIDENCE, R. I., July 28.—Manuel Gomez, a Portuguese boatman of this city, was severely stabbed in the back late last night as the result of an encounter with a party of three men. According to Gomez, he was hurrying along toward his boat when he heard a woman scream. Following the direction from which the screams were coming, he says he saw three young men assaulting a woman in an open lot. Upon his approach two of the men ran away but the other came for Gomez and as he rushed by him drove a knife into the latter's back. The woman also made her way out of the vicinity and was apparently not much hurt. Gomez's injury may result seriously.

WHEN HUNDREDS OF WOMEN

Voluntarily endorse Hostetter's Stomach Bitters there can be no reason for doubting its ability to cure them. We therefore urge every woman who needs a strengthening and toning medicine to try

HOSTETTER'S STOMACH BITTERS

at once. "You'll receive immediate and lasting benefit. It cures Cramps, Backache, Dizziness, Headache, Costiveness, Diarrhoea, Dyspepsia and Indigestion.

Smith & Lawrence

Hardware & Builders' Supplies

Paints, Oils, Varnishes, Glass and Painters' Supplies

47 & 49 MARKET STREET

STRIKE ENDORSED

Local Men Assist New Bedford Strikers

The local street railway union met yesterday and voted to endorse the New Bedford strike. The Lowell union will send a check for $25 to the strikers' committee in New Bedford.

This action was taken at the afternoon and night meetings of the union and was unanimous with both the day and night shifts.

Twenty-two new members were taken into the union yesterday. It was voted to change the time of meeting to the first and fourth Tuesday of each month. Patrick Welsh was chosen janitor of the union's hall.

LITTLEFIELD'S BOX SHOP.

The employes of Littlefield's box shop in Middle street held an outing to Revere Wednesday. The sights of Wonderland were enjoyed as was bathing and a shore dinner at Revere. Rev. and Mrs. Wallace were guests of the party. After dinner a fine gold lined spoon was presented to Mr. A. F. French, the proprietor.

This space is too small for telling of the many good things that I can guarantee from the use of

SPIM SOAP

and SPIM Ointment-Cream, but if you will take the trouble to write me a postal card for a copy of my "Watch the Baby" or "Cheer-Up" booklets, they will tell you what SPIM Soap and SPIM Ointment-Cream have done for others and will do for you and your family, from the baby up to grandfather.

Spim Soap, 25c. Spim Ointment-Cream, 50c. Of your grocer, or druggist or postpaid by mail. If not satisfied for any reason, your money back. The Spim goods are guaranteed by Chas. B. Knox, maker of KNOX'S GELATINE the purest and best gelatine in the world. Sold by all first-class grocers. Send a postal for our FREE booklet, "Watch the Baby." It tells how your baby may win a prize of from $5 to $100. SPIM CO (Chas. B. Knox, Sole Proprietor) Johnstown, N. Y.

For sale by Ellingwood & Co., Davis Square Drug Store, Geo. A. Willson & Co., C. W. Trombly, Falls & Burkinshaw.

Cleansing Pressing and Dyeing

Should you desire to have your summer wearing apparel made to look as good as new, cleansing, pressing and possibly dyeing is what is needed. If we do the work we guarantee results.

BAY STATE DYE WORKS
54 PRESCOTT STREET

Haying Tools

Scythes, fine India Steel; Rakes, Forks, Whet and Grindstones

W. T. S. Bartlett
653-659 Merrimack St.

Willing to be the Banker

For those people who haven't room for all their winter coal. I do this. If you pay me cash for what you think you need, I will give you a receipt for your money and deliver the coal from time to time, as you need it, at present prices, $6.00 and $7.00.

JOHN P. QUINN

Office and Yards, Gorham and Dix Sts. Take any Gorham St. car. Telephone, No. 1180.

THE MOST RELIABLE PLACE IN TOWN

to borrow money on salaries or on your personal note, without security. Lowest rates, quickest service, easiest payments. No troublesome investigations, no publicity. KELLEY, The Money Lender, Private offices, 2 Howe Bldg., 18 Merrimack Sq.

Palace Theatre
10 A. M. to 11 P. M.

Deftin the wonderful jail breaker

ANIMAL FREAKS

Admission 10 cents.

OPEN AIR ROLLER SKATING

Good music and the pleasantest place in all New England is at

WILLOW DALE

Also bowling, boating, fishing and everything to make life happy at Bowers Bros.' Willow Dale.

CANOBIE LAKE PARK

Sunday Afternoon

Band Concert 3 to 5

EVENING

Moving Pictures

SPECIAL FEATURES:
"Human Faces,"
"The Black Hand,"
"Eccentric Burglar,"
"The Pastry Cook,"
"The Jewel Casket,"
and others.

CANOBIE LAKE PARK

Week of July 30th

Afternoon, 3:15 Evening, 8:15

"RUMSTIO"

— OR —

"A South Sea Flight of Fancy"

Musical Comedy of the most frivolous nature and designed for laughing purposes only.

LAKEVIEW THEATRE
JOSEPH J. FLYNN . . . . . . MANAGER

Today Girofle-Girofla

All Next Week

THE BELLE OF NEW YORK

Prices: Evenings, 10c, 20c and 25c; Matinees, 10c and 20c

Reserved seats on sale at Carter & Sherburne's, corner Merrimack and Bridge streets. Telephone 276-2.

LOSS IS $50,000

Brewer Was Swept by a Fire

MANY VOLUNTEERS OVERCOME

While Fighting Fire in Maine City

BREWER, Me., July 28.—The worst fire the city has had for years broke out at 3 p. m. yesterday in a small shed near the Hathorn Manufacturing Company's big plant and spread rapidly over the water front, sweeping through $50,000 worth of property before it was gotten under control at 6 p. m.

The alarm was rung in at 3 o'clock, followed by a second alarm about 30 minutes later and a telephone summons, which brought a steamer and crew from Bangor, across the river. The shed owned by the Hathorn Mfg. Co. was the first to go. Burning shingles ignited the top of a larger shed belonging to W. H. Rollins. Shortly afterward the roof of the ice house owned by C. P. Stanford, containing 14,000 tons of ice recently purchased by the American Ice Company, caught and burned fiercely, unnoticed for a short time in the confusion attending the fighting of the original blaze, several rods distant.

Almost simultaneously the flying embers ignited the roof of the new First Congregational church, a quarter mile from the other fire. Dwelling houses owned by J. D. Oakes, Emerson Batchelder and John Holbrooke all caught, and then the Chinese laundry building next to the the Holbrooke house burst forth in flames.

The firemen dragged all available hose to the scene and, assisted by a crowd of systematic volunteers, made a fight in which no man had time to be conspicuously heroic, but which was a steady, enduring strain, from which men dropped exhausted and were carried away, while others took their places, and fought stubbornly until the sun sank beneath the steeples of Bangor in a blood red mist of flame and smoke which drew thousands to the shores of the river.

The lumber piles of the Smith planing mill caught early, and the entire water front was a mass of roaring flames, sweeping onward toward the main section of the city in a manner which few hoped to check. Houses were emptied of their furniture, Brimmer square, near the scene, being piled high with household effects. Property owners were frantic, and men with small garden hose guarded their property from the hail of embers all the afternoon.

The hardest fight was to check the flames in their rush toward the Smith planing mill, which, had it caught, would have meant the destruction of the entire water front. Here a crowd of firemen and citizens, in charge of several newspaper men, fought for hours in blinding smoke, with sponges thrust in their mouths and burning timbers falling about them, in an effort which was finally successful.

WILOW DALE PARTY.

Willow Dale rink was the scene of snowy splendor last night. It was called "the white party" and it was a great success. The skaters numbered 150, all dressed in white. It was voted to hold another white party next Friday evening.

A STRANGE CASE

Mixture of Marriages Jars Three Cities

WOMAM THOUGHT HUSBAND DEAD

And So She Married Another Man

HAVERHILL, July 28.—Friends of Mrs. Evelyn Kemiston Burtt-Gerald-Hood, formerly of Amesbury and Stoneham, were in this city yesterday seeking the authenticity of a report of the death of Edward F. Gerald, now of Pawtucket and formerly of Stoneham, which appeared in the Haverhill Gazette of Tuesday, Nov. 12, 1901, and in the Newburyport News of the same date.

Mrs. Gerald, formerly Evelyn Kemiston of Amesbury, the daughter of Mr. and Mrs. F. N. Kemiston of that town, seeing the notice of her husband's dath in the papers nine years ago, it is said, accepted it as a fact and some years later married Thomas Hood, with whom she has since lived until recently, when she saw her supposed first deceased husband on the street, whereupon she is said to have at once left her later spouse, and now seeks some way out of the entanglement. A sister of Mrs. Burtt-Gerald-Hood said yesterday that the Geralds went to Stoneham soon after their marriage in Amesbury in 1897, but their life was not a happy one, and in 1897 they separated, Mrs. Gerald going home to Amesbury to live and Gerald dropping out of sight, although it has since been learned that he went to the home of his parents in Pawtucket, R. I., to live.

Mrs. Gerald heard nothing more of her husband until November, 1901, when an item appeared in the local papers stating that "Edward F. Gerald, 40, of Amesbury and this city, died Nov. 7, at the home of his aunt in Elkhart, Ind." and that the body would be brought to the east for burial, even the announcement that the funeral would be held at the home of his parents on the following Sunday and an invitation to friends and relatives to attend being included in the item. On seeing this Mrs. Gerald and her friends supposed her husband to have died, as he was known to have an aunt in Elkhart, Ind.

Mrs. Gerald, so her sister states, remained in this vicinity for some time, later going away and finally meeting one Thomas Hood, whom she married, supposing herself to be widowed. With him she made a happy home until her startling meeting with her former husband in Pawtucket, R. I.

A lawyer is now trying to straighten out the tangle of Mrs. Gerald-Hood's marriages.

PENSION FUND

FOR AGED COLLEGE PROFESSORS REACHES $15,000,000.

MILWAUKEE, Wis., July 28.—A Sentinel special from Ripon, says: Word has been received by the authorities of Ripon college that the Carnegie fund for the pensioning of aged college professors has been increased to $15,000,000 and that the conditions of the fund have been altered to allow of the pensioning of widows of professors who would be eligible to the provisions of the Carnegie fund. Ripon college was the first college in the country to profit by the Carnegie pension fund.

RESOLVED
THAT I WOULD RATHER GO AROUND IN A NIGHT GOWN THAN IN THE HOT, HEAVY GARMENTS SOME BIG FOLKS AND LITTLE FOLKS WEAR. YOU CAN AFFORD TO BUY NEW CLOTHES NOW. SUMMER CLOTHES ARE CHEAP—SO CHEAP THAT YOU CAN AFFORD TO DRESS THE WHOLE FAMILY.
BUSTER BROWN.
R. F. Outcault
COPYRIGHT 1906 BY THE BUSTER BROWN CO. CHICAGO.
BUSTER'S LONG SUIT
No. 27.

CLOTHES NEED NOT BE A BURDEN TO YOU IF YOU WEAR THE RIGHT KIND. SHOULD A MAN GO AROUND WITHOUT A COLLAR ON AND IN HIS SHIRT SLEEVES? IF YOU DO WILL OTHERS THINK MUCH OF YOU? IF OTHERS THINK WELL OF YOU THEIR GOOD OPINION WILL PUT YOU FORWARD. NO MAN IS INDEPENDENT. WE CAN HELP TO PUT YOU FORWARD BY DRESSING WELL, YOU AND YOUR LITTLE MEN (IF YOU ARE LUCKY ENOUGH TO HAVE THEM.) WE HAVE PUT OUR SUMMER GOODS (WHICH YOU YET HAVE A LONG TIME TO WEAR) INTO THE SLAUGHTER HOUSE. SEE HOW CHEAPLY WE CAN MAKE YOU APPEAR WELL AND YET KEEP YOU COOL. OUR RANSACK SALE IS MOVING THE STUFF. WE INTEND TO TAKE NO SUMMER GOODS INTO THE COLONIAL STORE. COME TO US AND HELP RANSACK THEREBY SAVING YOURSELF DOLLARS.

RESPECTFULLY,
J. L. CHALIFOUX

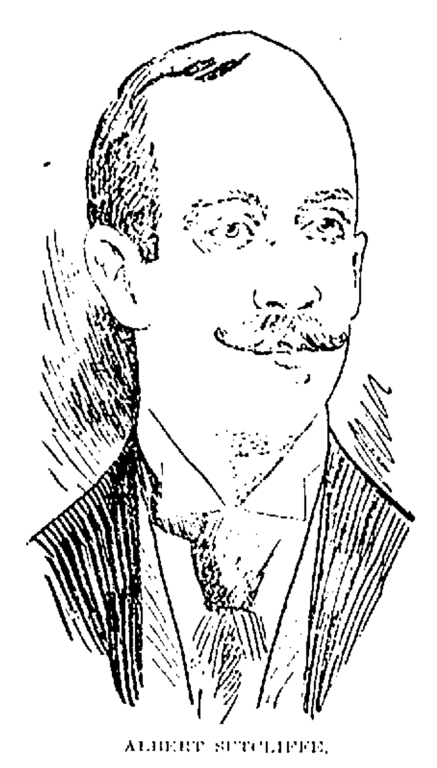

ALBERT SUTCLIFFE,

Grand Chief Templar of Massachusetts and Chairman Board of Trustees of National Lodge.

GOOD TEMPLARS

Lowell Delegates at National Convention

A LOWELL WOMAN HONORED

Mrs. Sutcliffe Was Made Guard

BOSTON, July 28.—All day yesterday and last night members of the Good Templar order from all parts of the country filled Lorimer hall, Tremont temple, to take part in the second day's session of the national grand lodge of America.

The number from Massachusetts at the convention continues to increase. Lynn, Lowell, Cambridge and other large cities had large delegations present yesterday, all of whom are taking advantage of the vote of the national grand lodge to work in the subordinate degree.

The first part of yesterday was devoted to hearing the reports of the officers. That of National Templar Geo. F. Cotterell of Seattle, Wash., dealt with the present condition of every state and territory working under the jurisdiction of the national grand lodge.

He said that since the creation of the national grand lodge states which had been slowly decreasing in membership had taken a new lease of life and for eight months during which the national grand lodge was in existence a net increase of over 1000 members at about 50 new lodges were made. Oklahoma and Utah were among the new ground gained for the order, and among the states making the greatest increase in members were Wisconsin, Massachusetts and Washington. With the proper attention to the work before the order he felt that a net increase of 5000 members can be made in America this year.

One of the most interesting parts of the day's proceedings was that devoted to hearing a report from Rev. E. C. Dinwiddie, national superintendent of legislative matters. He recounted the various measures brought before the national government for the suppression of the liquor traffic, and said among other things that the past year was a record-breaker for favorable legislation for the temperance people. Laws had been enacted which will make the government a party to the proper enforcement of liquor laws, and he felt that the victory of the temperance people in having passed a law prohibiting the sale of liquor in the Indian territory when that section of the country enters statehood next year was the greatest victory ever made for prohibition through national legislation.

The success of retaining the anti-canteen law and the driving away of liquor selling from national soldiers' homes on penalty of their not receiving appropriations, as well as the enactment of a law prohibiting the sale of liquor at the national soldiers' home after March 4 of next year, were other things, he said, which showed the influence of the total abstinence vote in America when it is thoroughly organized.

According to the report of William H. Clark, national grand secretary, there was collected for the mission fund, heretofore spent in foreign lands, but now used in America, a total of $418,406. Other receipts of the national grand lodge were: International supreme mission fund $1392.57, international supreme lodge one-half per capita tax $372.50, charter fees and collections from lecturers and organizers $312.76, tax from subordinate lodges for six months $156.20, and from other sources $44.78.

The expenses for eight months amounted to $2088.82, and the cash on hand now amounts to $608.78. One district lodge was organized during the year. On hand also there is property, including supplies, amounting to $123.93, with no outstanding bills.

At the evening session the following appointments were made: Fred Du R. Hill of Cliftondale, messenger; Rev. Wm. F. Zell of Boston, chaplain; Mrs. E. L. Sutcliffe of Lowell, guard; John D. Woodbury of Gloucester, pianist, and Henry Worcester, sentinel.

The evening was devoted to a discussion on effective work of the grand lodges and their relations to the national grand lodge. Geo. F. Cotterell, national templar, opened the discussion. He felt that each grand chief templar should not cease preliminary organizing unoccupied territory, and that the officers should teach the members that the work of the order is a labor of love. Grand Chief Templars Leffington of New York, Clark of Wisconsin, Sutcliffe of Massachusetts, Whitcomb of New Hampshire, Hayden of Vermont were among the first to speak, and all spoke highly of individual work of members.

Others taking part were Mrs. L. C. Partington of Maine, J. A. Smith of Nova Scotia, Nettie M. Parlice, Mrs. Whitney of New York, Mrs. Tucker of New Hampshire, Thomas R. Thompson of Connecticut, Mrs. E. R. Schmidtz of Wisconsin, Grand Secretaries Miguel Sereque of Massachusetts, Chas. N. Hall of New Hampshire, M. Tilton of New York, Col. R. P. Parker, international secretary; Rev. Mr. Dinwiddie of Ohio, Mr. Whitney of Michigan, Mr. Johnson of New York.

So far, there is no opposition to the reelection of George B. Cotterell as national grand templar. New York will seek the position of national past grand chief templar, made vacant by the death of Dr. Delos H. Munn of that state. Massachusetts will support Willard O. Wylie for national councilor, and it is understood that he will have the backing of the other New England states.

Last night a cable was sent to Edward Waverinski, international templar, in response to greeting received early in the day from him.

SIX KILLED

MEN SHOT DURING ATTACK ON A TRAIN.

WARSAW, July 28.—A passenger train carrying government money and guarded by a detachment of soldiers and gendarmes, was attacked today between Czenstochowa and Herby by a large, well-armed band. Lively firing ensued, in which two gendarmes, four soldiers and two civil employes were killed and other wounded. The attacking party carried off $8000, and the arms of the defenders of the train.

It probably was the same band which captured a train of Thursday, announcing that the revolution had begun.

The country side is said to be in a ferment and sympathizing with the guerilla bands. The small force of troops operating in the district will be reinforced.

Agitators are making capital over the recent incidents. They affirm that it will be difficult for the provincial administration to detach enough troops from the cities and towns to make the net large enough to catch the marauders.

COMMUNICATION CUT OFF.

ST. PETERSBURG, July 28.—The switchboard of the central telegraph station in St. Petersburg was burned out this morning, destroying all communication with the provinces. The government, however, retains the possibility of communicating with the provincial authorities over the railroad wires.

Cable communication with abroad is not affected.

CANOBIE LAKE PARK

BAND CONCERT AND MOVING PICTURES SUNDAY.

Following the usual custom, the New Hampshire Electric Railway will furnish its patrons with a band concert, by the American band of Lowell in the theatre, next Sunday afternoon from 3 to 5.

The following program has been selected:

March, Buffalo News ....Lampe
Overture, Zampa .... Herold
Cornet Duet, The Two Friends..Lozea
Messrs. Tanner and Bryant.
Selection, The Pearl and the Pumpkin
Bratton
Promenade Humoresque ....Steele
Barn Dance, In Old Alabama..Cruger
Descriptive Piece A Hunting Scene
Bucalossi
Concert Piece, Hungarian Fantasia
Tobani
Brass quartet, Messrs Tanner, Bryant, Hibbard and Aitken.
Popular Medley, Selected Bits of Remick Hits, No. 2 .... Lampe
Grand International Fantasia..Holloron

In the evening, beginning at 8.15, there will be an entirely new set of moving pictures produced on the canvas, among which will be the following: "Human Faces," "The Black Hand," "Eccentric Burgler," "The Pastry Cook," "The Jewel Casket."

Mrs. Patrick Keegan of Ellsworth street, Mrs. Michael Moran and Mrs. McDonald of Concord street are enjoying life at Lynn beach for two weeks.

YOUR NERVES NEED OPPENHEIMER TONIC

It is the logical remedy for nervousness, because it treats causes instead of symptoms. In other words, it removes the cause of nervousness by restoring the nerve harmony and balance. Alcoholic medicines, opiates and narcotics are worse than useless for persons suffering from nervousness or neurasthenia, because they excite and stimulate the nerves instead of soothing and quieting them. Oppenheimer Tonic costs $1 per bottle and is sold by Falls & Burkinshaw, Druggists, 418 Middlesex St., Lowell, Mass.

TEXTILE NOTES

Interesting Items From Mill Centres

TAUNTON, Mass., July 28.—Great improvements and changes are in progress at the old plant of the Taunton Locomotive Manufacturing Co., now the property of the New England Cotton Yarn Co. Workmen are engaged in tearing down the two large wooden buildings formerly used as blacksmith and carpenter shops, and in the main buildings brick partitions are being installed, making a number of different compartments instead of one large area, as it was when the buildings were used as a machine shop. It is understood that these changes were made necessary in order to meet the requirements of the fire insurance companies.

OKLAHOMA MILL INCORPORATED.

GUTHRIE, Okla., July 28.—The Harris-Irby Cotton Co. has been incorporated at Oklahoma City, with a capital of $25,000. The directors are W. W. Bruce, R. E. Harris, Jr., and R. F. Irby.

FENIMORE MILL CLOSES DOORS.

DELHI, N. Y., July 28.—The mill of the Fenimore Knitting Co. at Index, Otsego county, has been closed, and 125 employes were given notice that they would find employment at the company's other mill at Phoenix Mills. It is stated that the reason for closing the Index mill is that it has not been paying, and by consolidating it is hoped to so reduce the cost of production as to give the stockholders some returns for their money. There are at present about 250 employes at the Phoenix mill.

CRUSADE BEGUN

Gov. Utter to Stop Gambling

PROVIDENCE, R. I., July 28.—One of the biggest crusades against gambling ever undertaken in this state has been begun by sheriffs, who are following out instructions from Governor Utter, it is said. As a result, it was reported last night by those who had charge of the raids that a stop was placed on such practices at North Providence, in Warwick and it is expected that the work of Sheriff Wilcox at Narragansett Pier will also bear the same result in a day or two. The unexpected stampeding of the gambling forces in so many parts of the state created a great furor in gambling circles last evening and there is now much speculation as to the next move.

CANOBIE LAKE

To escape the hot, sultry weather during the two past weeks the city folks have gone in large numbers to Canobie Lake park, that cool retreat with its manifold attractions, for there is never a day hot enough to stop the refreshing breeze winding its way through the tall pines from the lake. Since the closing of the various city roller skating rinks, crowds have gone to Canobie, where they can enjoy this form of pastime to their heart's content in the open pavilion. The numerous other attractions such as the roller coaster, the circle swing, merry-go-round, penny arcade and laughing gallery are better patronized than ever.

The open air theatre, since the new immense covering has been put up to shelter the patrons from the sun and rain, seems to be a most attractive feature of a visit to the lake. Every afternoon and evening the opera company plays to a large audience. For the coming week the company offers one of the best shows of the season entitled "[illegible]" or "A South Sea Flight of Fancy." It is of the lightest and most frivolous nature, designed for laughing purposes only, and affords ample opportunity for the clever comedians and handsome, talented girls to furnish plenty of merriment for the patrons of the theatre. The two electrical settings seen at Canobie this season have been the admiration of the people who saw them. The scenery for next week's performance, the grounds in front of the Royal Hut in Okaka City, Island of Manakiki, South Sea, and Pavilion of the Royal Hut has been specially designed for the play and will be more elaborate than the above two.

As usual there will be a performance every afternoon at 3.15 and evening at 8.15, during the entire week.

Every Home Should Have Them
For the Cure of Biliousness, Liver Complaint, Constipation, Headache, etc.
SCHENCK'S
MANDRAKE PILLS
"Liven the Liver."
and make and keep you well.
For Sale Everywhere.
25 cents a box, or by mail.
DR. J. H. SCHENCK & SON
PHILADELPHIA, PA.

Our Sales of

HAMMOCKS

Have been large this season and it looks now as though we would again as last year close out the entire stock.

Now is Hammock Weather
Better Come Soon

Bartlett & Dow
216 Central Street

RECEIPTS DROP

Lunch Carts Find a Big Difference

UNDER THE NEW POLICE RULE

They Lose Their Two Best Hours

"Holly Gee! Wot's dem police commissioners [illegible] anyway? I've been [illegible] in' de ol' lunch cart ain't [illegible] yet."

The speaker was a diminutive newsboy who had waited from 5 o'clock until [illegible] to buy "a dog," his nightly repast, and he was thinking up all kinds of [illegible] to the non-appearance of the lunch cart until some one informed him that the commissioners had forbidden the carts to open for business until 7 o'clock. Then he understood [illegible].

The order of the police commissioners in limiting the hours for the operation of lunch carts has caused a great difference in their receipts, for they are denied their two best hours, from 5 to 7. Since the new rule went into effect hundreds have rushed around to the corners occupied by the carts at the usual hour only to find the corners vacant, to their great disappointment. Newsboys and bootblacks as well as many mill employes and on Monday and Saturday nights business men have for years made it a practice to patronize the lunch carts between the hours of 5 and 7 for a light supper and the taking away of the carts between these hours is quite a disappointment to them.

WAR DEPARTMENT

May be Censured by the Tailors

NEW YORK, July 28.—The Herald today says:

Although the war department has approved certain suggestions for changes in the uniforms of enlisted men of the United States army, made by G. B. Winter, a military tailor summoned from London by Quartermaster-General Humphreys, unofficial approval is not particularly manifest in other quarters.

Despite the fact that all uniforms are made by contractors, much indignation at the action of the war department exists in the Merchant Tailors' National Protective Association of America. In the offices of the organization, at 251 Fifth avenue, it was said yesterday that a resolution would be introduced in the annual convention in Washington next February, calling for censure of the war department. Bills are being prepared for introduction into both branches of congress, demanding an investigation of the entire affair, and a letter of protest has been sent to President Roosevelt.

While it is generally admitted that the changes ordered will give a better fitting and more comfortable uniform, it is asserted that there were plenty of men at home able to make the required suggestions.

MATRIMONIAL

Mr. Frank R. Wilson and Miss Ruth M. Russell, both of Lowell, were united in marriage on Thursday, July 26, at noon, by Rev. George F. Kengott, at his residence, 796 Liberty street.

INJURED HIS HAND.

James Martin of 109 Church street, while operating a wood splitting machine, had the end of his little finger cut off. The injury was dressed at the Emergency hospital.

A NIGHT CAP

Take two Beecham's Pills on retiring and avoid any ill effects from a late meal. Then you will sleep soundly, awaken with a clear head and a high opinion of the great stomach remedy,

Beecham's Pills

Sold Everywhere. In boxes 10c. and 25c.

A woman by the name of De Wire
Had trouble in lighting her fire;
The kindling was green,
She used kerosene,
She went where the kindling was dryer.
That is, she went to

JOHN P. QUINN'S

For Kiln-dried Kindlings.

How's Your Hair?

Falls & Burkinshaw Announce That They Have at Last Secured a Cure for Hair Troubles.

We beg to announce to the people of Lowell that we have secured the agency for one of the greatest discoveries of recent years. We refer to the prescription of Sir Erasmus Wilson, M.D., England's most successful specialist in diseases of the scalp, who was knighted for his many successes in the treatment of skin and scalp. Upon the death of Dr. Wilson this prescription was secured by American chemists and is now offered to the public under the name Dr. Wilson's English Life to the Hair. This preparation will grow hair on bald heads, even after all else fails. Unlike other hair preparations it is not sticky or greasy, but gives a live and glossy appearance to the hair. Miss Cornelia Stevens, 8 Smith avenue, Boston, Mass., says: "Dr. Wilson's English Life to the Hair grew a magnificent head of hair for me after I was told that I was becoming hopelessly bald. My hair now reaches nearly to my waist and is heavy and glossy. I cannot too highly recommend it." If you are growing bald, troubled with eruptions, dandruff scales, or any scalp troubles, try Dr. Wilson's Life to the Hair. Albert Chemical Co., Boston, Mass., proprietors. Sold by Falls & Burkinshaw, 418 Middlesex street, Lowell, Mass. Price 50c.

Have Your Tin Roof
Gutters and Conductors put in good repair
CARROLL BROS.
Plumbers, Steam Fitters and Sheet Metal Workers
36 MIDDLE ST. TELEPHONE 1650

Every Insurance Company represented in our agency are paying their losses in San Francisco in full as usual.

THOMAS C. LEE & CO.
INSURANCE EXPERTS
(Established 1885.)
TELEPHONE 311 52 CENTRAL STREET

PETER DAVEY'S SPRING APPEAL TO THE PUBLIC:

* * *

Our spring line of household furnishings is now ready, and we can show the best line of Ranges in Lowell. We make a specialty of the

Crescent Range

of which we are the sole agents in Lowell. Call and see these goods and get our prices and we are satisfied that you will be a customer of ours.

PETER DAVEY
184 MARKET STREET
Undertaker and Funeral Director
Telephone Connection 79-2

THE LOWELL SUN

SUN BUILDING, MERRIMACK SQUARE, LOWELL, MASS.
JOHN H. HARRINGTON, PROPRIETOR.
Member of the Associated Press.
Three Dollars per Year. Twenty-five Cents per Month

The Sun receives the full day service of THE ASSOCIATED PRESS, the greatest news-gathering organization in the world. The entire service received over a leased wire, by our own operator, in our own office in The Sun building.

SWORN CIRCULATION OF THE SUN

The sworn daily average circulation of The Lowell Sun for the year 1905 was

14,829

Sworn to by John H. Harrington, proprietor, Martin H. Reidy, business manager, and Alfred Pilotte, pressman of The Sun, before me, January 1, 1906.

JOHN J. HOGAN, Notary Public.

☞ This is a larger circulation than the combined circulation of all the other daily papers in Lowell.

☞ An advertisement placed in The Sun is of more value to the advertiser than if it were inserted in all the other newspapers in Lowell, and the cost of inserting it in The Sun is about ONE-THIRD the price charged by the other papers.

THE RECENT TELEPHONE DISCUSSION.

The telephone storm is over and a wasteful and expensive telephone war averted, but is the issue still misunderstood? We believe so, and in order to remove some false impressions given out by the promoters standing behind the catchy phrases "competition is the life of trade" and "monopolies oppress the people," we will try to make clear the underlying principle which guided the press and the business men in opposing the new company.

Now as to competition we admit that it is good except in cases where it does not compete or where in other words it is impracticable. We all agree that it is the protection against honest competition afforded by the protective tariff that has produced the mammoth trusts and combines that are menacing the people of this country today.

It is very important that the tariff shall be lowered in order to protect the people against the extortions of the trusts that have sprung up all over the country. When almost all the necessaries of life are controlled by trusts that fix their own prices, the urgent need of competition is plain. But it must be competition that will compete. For example, if we go to buy a suit of clothes, provided there is competition, we can choose between a foreign and home-made cloth. If the price of the trust-made goods of the United States is too high, we can buy the foreign article at a lower price and thus compel the trust to sell more reasonably, and so with most other commodities. But when we come to public service corporations, there are cases in which competition does not compete and the telephone business is one of them. If it is competition in cloth, I can choose whichever pattern I prefer, considering price and quality, and so with most other necessaries of life, but when I find two or more telephone companies in one city when I want to be in communication with all who use telephones, I cannot choose between the companies as I would between pieces of cloth, but I must take both services and pay the double rate, which is always higher than a single rate covering the same territory. Thus it is an added expense to the subscriber and an added inconvenience in that he must have a duplication of telephones, wires, batteries, poles, etc., with the concomitant danger of fire by wires getting crossed with high tension wires or by induction during thunder storms. That is the subscribers' side of the case, but there is another side also, and one that affects people who do not use telephones. It is the necessity of having two or more sets of poles, of multiplying the overhead wires and all the other paraphernalia so dangerous, so unsightly and so troublesome along our public thoroughfares.

Competition in such a case does not compete. It serves only to complicate, to annoy, to increase the evils that already exist. This is a case where a monopoly of the business is necessary and where competition can never be encouraged except to overcome glaring impositions that cannot be remedied in any other way.

Where competition does not compete we must have a monopoly properly regulated. That is what we have in the telephone business in Lowell and now that a state commission is placed in charge of the business there is a means of getting present wrongs redressed if any exist. As well might it be suggested to cut off a part of our municipality to be conducted as a town as to suggest a division of the telephone service that should have a singleness of system just as much as the nervous system of the body which it so closely resembles. Indeed the perfection of any telephone service depends upon the directness and promptness with which it reaches every subscriber from a common center. These qualities cannot be secured by a divided service or by dual companies—the perfect telephone service can be given only by a single company controlling the city and even the intercity service but—and here's the important point—when competition is necessarily shut out, there must be a compensating supervision by some government authority that will correct abuses, prevent extortion and protect the people in their rights.

What is true of the telephone service is in some degree true of such public utilities as street car, gas and electric light service. No city can afford to have so many companies of this kind that they will prove a nuisance to the city by tearing up streets and stringing wires. Neither can the people of any city afford to pay three fares to as many companies while riding a distance that should be covered by a single fare. This is another case where the public interest is not always served by encouraging competition; for be it remembered that the public must always pay the expenses of all the public service companies. When they become too numerous there is not enough to support them all and the inevitable result will be, extortion or consolidation, thus getting back to the superior simplicity and economy of a single company operating under such government supervision as will protect the public not only against extortion but in the quality of the service rendered.

This is the only hope of the public where competition does not compete and where a monopoly is a necessity, just as it is in the telephone business under present conditions in Lowell.

TARIFF ON TIMBER.

The wanton destruction of timber in this country in the past is now being exemplified by the importation of 1,500,000 railroad ties from Japan. The price to be paid on this contract is 58 cents each, including the tariff tax of one cent a cubic foot, or eight to fifteen cents on each railroad tie. The price asked for American grown ties on the Pacific coast is said to be 75 cents each, so the tariff tax will have to be increased at least nineteen cents more per tie to protect our lumbermen from the pauper labor of Japan. Here is something for the protectionists to act upon instead of supinely standing pat and letting the pauper foreigner undersell the American product. Then too, if the tariff duty on timber were increased it would hasten the denudation of our forests, which the protection system evidently desires, by placing obstacles on the importation of foreign lumber. It is hardly necessary to say that the more costly ties and rails can be made, the higher our freight rates are bound to be.

THE ACTION OF THE DOUMA.

The Russian Douma when dissolved by the Czar's decree, fled to Viborg, in Finland, and there adopted an appeal to the nation, which, if complied with, will bring the despot emperor to his knees. The Douma counsels the peasants to oppose a tax collector with passive resistance, and the recruiting sergeant with the same potent force. In this manner the extravagant revenues of the emperor will be cut off, and the recruiting of the military forces will reach a standstill. Such action on the part of a parliamentary body representing the whole people is highly creditable. An appeal to arms, to revolution, would not have surprised the world, but it would have, nevertheless, been unwise. The storm may come soon enough, but so far as the Douma is concerned, its action under the circumstances must be considered conservative, although it will paralyze the government perhaps more quickly than a more radical method.

SEEN AND HEARD

Among European countries Russia has the longest telegraph lines, a total of [illegible] miles. Next is France with [illegible] miles, Germany with 83,750 miles, Great Britain with [illegible] miles. More than twice as many telegrams are sent in Great Britain as in Germany, and nearly double the number in France.

F. J. Farrar of Troy, N. H., has a [illegible] which has [illegible] by actual count, [illegible] feet four inches. The largest [illegible] single [illegible] it.

The Denver shoe company of Lancaster, Penn., opened its new factory with a prayer service. Rev. D. L. [illegible] invoked the divine blessing before the steam was turned on for the first time.

Oddest of caretakers is the plump young woodchuck which has recently taken up his abode near one of the old time homesteads of Bowdoinham, Me. From his vantage ground on the front porch of the deserted mansion he vigorously resents the approach of any stray cats or dogs, which slink back frightened by the aggressive woodchuck.

The world's oldest railway carriage in use may be seen at St. Rollox, near Glasgow, Scot. Built for the Aberdeen railway in 1848, and still having the guard's outside roof seat intact, it serves as a railway men's cooking car.

Owing to the fact that the trustees of the library at Skowhegan, Me., refused to give the Grand Army the free use of the library parlors in which to hold their meetings the town refused to make the annual appropriation of $500 for the use of the library, and the finances of the institution are in a bad way.

O. C. Hager of Atchison, Kan., cultivates the sunflower and uses the stalks for kindling. The Mennonites in southern Kansas cultivate sunflowers for fuel. In addition they find the seeds excellent chicken feed.

Woman's rights are on the wane in Worcester. City Clerk Towne has compiled figures from the election returns that show that the suffragists are losing interest. In 1902 240 women took part in the election of members of the school board, while in 1903 only 137 voted. In 1904 the number dropped to 64 and last year only 58 women exercised their right.

A threepence scrip, dated 1777, issued under the Pennsylvania laws, is owned by J. Frank Kleppinger of Bossards Corners, near Easton, Penn. The bill is well preserved and bears the warning legend: "To counterfeit is death."

General Frank Battles of Concord, N. H., seems to be the champion currant raiser of his section, if his crop can be judged by a box that he recently handed out to the newspaper boys. Some of the berries were more than half an inch in diameter.

To Fitchburg by trolley is becoming quite a fad among Lowell citizens. Since the new line started, I have met several about to make the trip, the most recent being Lawyer James A. Hearn who was the host of a large party of prominent "men about town" last Thursday.

A fitting tribute to the memory of Henry Burns, the boy hero who lost his life in the Western canal last Monday, was the action of his fellow workmen in Doherty Bros. foundry in walking to the cemetery at his funeral on Wednesday last.

A trip to the council chamber of the city hall recently disclosed the fact that the genial presiding officer of that body never uses a sounding block when he wields his gavel. The many dents and bruises on the oaken top of the chairman's desk bear silent but eloquent testimony to this fact. Unless "Happy Harry" reserves some of his strength or the city invests in a sounding block, there will have to be an order introduced for a new desk very soon.

Alderman "Billie" Hayes certainly has no love for reporters. On the night after the aldermanic meeting, when Hayes made the statement that he had been approached by a representative of the telephone company, the men of the press haunted Billie's house all night in an effort to interview him. The next day the alderman declared that if they ever came near his house again he would shoot them.

I know that cows are mild and kind,
  And yet when I get near them,
Although I try to calm my mind
  I cannot help but fear them.

The farmer says that they are not
  At all inclined to gore,
But I look at their horns and think,
  "What have they got them for?"

It is the same way with the geese;
  I know they mean no harm,
And yet my mind is not at peace
  Since they are on the farm.

They stand up straight when I approach
  And stretch their necks and hiss,
Until, although I'm not afraid,
  I think "I don't like this!"

The turkey gobbler, too, I fear,
  Is not all that they say;
He may be tame, but when he comes
  I'd rather go away.

BOTH LYNCHED

TWO NEGROES HANGED FOR MURDER.

TAMPA, Fla., July 28.—John Black and Will Reagin, negroes, were lynched by a mob of 200 men near Fort Gardner, Polk county, Thursday night.

The negroes killed Ed. Granger, a white turpenter operator, without provocation and were captured by Sheriff Wiggins and three deputies a few hours afterwards.

The mob halted the sheriff and posse and took possession of the prisoners. Both confessed and were hanged to a nearby tree, being afterwards riddled with bullets.

CARS COLLIDED

FOUR PERSONS WERE PROBABLY FATALLY INJURED.

JOHNSTOWN, Pa., July 28.—Four persons were probably fatally injured and more than two score others received more or less serious injuries in a head-on collision of trolley cars on the Windber line of the Johnstown passenger railway yesterday. Sadie Olsby of Windber, whose skull was fractured, will die, while Mrs. W. L. Hall, Mrs. T. Bell and Ethel Piper were probably fatally injured.

The collision was caused by a failure to obey orders.

PURE FOOD LAW

Was Discussed by the Canners

NEW YORK, July 28.—At the recent meeting of the Tri-State Packers' Association, which is composed of New Jersey, Delaware and Maryland canners, the pure food law was discussed from the standpoint of the canner by Frank E. Gorrell, secretary to the executive committee of the National Association of Packers of Pure Canned Food and editor of the [illegible]. Mr. Gorrell said:

"I have been asked to deliver an address on pure food from the standpoint of the canner. I am not a packer—only a newspaper man. I never operated a canning house, and, in fact, any information about packing grows out of investigation and study connected with promulgating the idea that canned fruits and vegetables are as a rule pure food.

"The canned goods industry has been tried and is convicted because it stood mute when accused. Canners make a fatal mistake in not trying to combat the attack of hostiles to their business. It is natural to join in the hue and cry, 'That's the way of the world.' But why not stop the hue and cry? Become the aggressor instead of the victim. You have the cause of right on your side. Assert it, stand out for what you know to be true.

"It is not fair to let millions and millions of dollars worth of business suffer on account of a few who have adopted dishonest methods at the expense of the many. There is not a canner within the hearing of my voice but conducts his business on sanitary principles. His success assures that, and admits of no argument.

"The canned goods industry is now presented with a serious problem on account of the multiplicity of pure food laws. A number of states have adopted statutes that conflict with each other, and as canned goods are liable to be offered for sale in any state in the Union, it is hard to lay down any general rule. It seems that the action of the Baltimore Canned Goods Exchange was wise. This body agreed to adhere to the federal statute only, regardless of state measures. The trade generally must follow out this regulation.

"There never was a better outlook for the encouragement of the consumption of canned goods if the present opportunities are taken advantage of. The national pure food law is going to help consumption, and when all products are put up by the standard required by the United States government, consumers will use more goods, which will, of course, mean a marked increase in the sales.

"You need to make a campaign of education, which should reach every household in the country. Consumers should be made to know that in many respects, the product of the canning factory is better and more wholesome than the fresh goods bought at the market. It is a well-known fact that for towns and large cities, fruit and vegetables must be picked green for shipment. The case is very different by packing where grown the perfectly ripe fruit or vegetables in tin cans, which are always subjected to sterilization by heat. The ripened fruit in the tin is far superior to the ordinary housewife's canning, and is a much more wholesome food than so-called 'fresh' tomatoes that have been picked green and shipped hundreds of miles before the consuming market is reached.

"As this is a day of experts and specialists the public should be taught that the proper preparation of food products is a specialty which requires brains and experience just the same as any other profession or trade. They should also be taught that physical, chemical and biological conditions make it more economical for the packer to serve them pure canned vegetables. If the consuming public all knew as I know the pride of achievement that nearly all packers feel in making a truly good can of tomatoes, corn or peas, the consumption of the best of those products would be at least doubled.

"You represent a portion of our people who stand at the head of our individual communities. We all look with pardonable pride to you as the manufacturers who turn into money the products of the soil. In any community you are regarded as a godsend.

"Viewed as you are at home, and you know that every word I am now saying is the truth, although perhaps your modesty forbids such admission, why will you stand mute and allow a campaign of vituperation to go unanswered when many times it is through ignorance that you are thus attacked? There is no criminal intent in your business. Any one who can give remunerative occupations to the vast number that you employ; put in the local community almost all the cash that your average farmers get during the entire year, and at the same time furnish that great army of human beings that you annually feed with ripe vegetables in a far better condition than they can get at the average market, and at a price less than the fresh product, is indeed a benefactor to the human race. I repeat that your honor is untainted in your home communities, and what better recommendation can any one have? Let it be so abroad. Stop the insinuations that yours is a dishonest business, or that you permit adulterations calculated to deceive and injure your customers. It isn't so, and you ought to let the world know the truth."

Boys' wagons, splendid line at the Thompson Hardware Co.

NO FIGHT

PRESIDENT FISH AND HARRIMAN REACH AGREEMENT.

NEW YORK, July 28.—At a meeting of the Illinois Central directors yesterday an understanding was reached between President Fish and E. H. Harriman, whereby there will be no contest for proxies at the coming election in October. This action was taken through an agreement on the part of the Harriman interests to withdraw a motion made at the meeting of July 18 asking for the appointment of a special committee to solicit proxies from the shareholders.

Under the agreement reached today it is understood that Mr. Harriman and his friends will give their proxies to Mr. Fish to vote.

COMMITTED SUICIDE.

EAST AURORA, N. Y., July 28.—John Bradburn shot and killed himself yesterday at his home here. Illness is supposed to have caused the act.

Bradburn was one of the recognized horsemen of the day. He was superintendent of the Hamblin stables for many years.

THE RAILROADS

Warned to Observe the Freight Rate Law

WASHINGTON, July 28.—Chairman Martin A. Knapp of the interstate commerce commission, on behalf of the commission, has directed a letter to all the railroad companies and corporations of the United States, directing their special attention to section 6 of the recently enacted railroad freight rate law. The section provides that every common carrier subject to the provisions of the act shall file with the commission and keep open to the public for inspection such rules "showing all the rates, fares and charges for transportation between different points on its own route and between points on its own route and points on the route of any other carrier, by railroad, pipe line, or by water when through route and joint rate have been established."

After quoting in the letter the whole of section 6, Chairman Knapp says:

"It is manifest that existing schedules must be changed or amended to bring them into full compliance with the provisions of law above set forth. These changes or amendments can be made most satisfactorily, and, at the same time, with greater uniformity, through the prominent action and cooperation of all carriers subject to the law, and to that end such carriers, through special committee or their representatives, in traffic associations, are requested to immediately confer and thereupon propose to the commission such methods of procedure respecting the conditions necessary to be made in tariff constructions, including the simplification of present rules and regulations and of exceptions to the application of specified rates, the definite statement of joint routes upon which through rates are to apply, and appropriate means of certainty indicating evidence of concurrence in joint through rates, both to the commission and to the public, while at the same time providing for plainly showing upon suitable schedules the services and the various charges required by the law to be published and filed.

"The commission is of the opinion that this duty should rest primarily with the carriers themselves, in view of their liability to forfeitures and penalties in cases of failure to comply with the mandatory requirements of the sixth section.

"The commission will, however, cordially operate with representatives of the carriers and will freely discuss with them all pertinent questions, at such time as may be necessary, and general or special order or orders within the scope of its authority."

BOMBS THROWN

Several Union Men Were Injured

NEW YORK, July 28.—While peace negotiations between local unions 2 and 480 of the plumbers and gas fitters association were in progress last evening, two bombs or large torpedoes fitted with bits of stone, or metal, were thrown from the Third avenue elevated railroad structure into a group of members of the latter union, waiting outside Teutonia hall, at Sixteenth street and Third avenue. Eight of the group suffered cuts and abrasions from the flying fragments.

Local No. 2 lost a strike against the master plumbers recently. The latter refused to employ any but members of No. 480 which is affiliated with the national organization while No. 2 is not, and required members of No. 2 to join No. 480. There was a section of 2's membership, however, who opposed the merger, and it is believed that some of their party were responsible for the bomb throwing.

CRUISER'S TRIAL.

SANTA BARBARA, Cal., Juyl 28.—The protected cruiser Milwaukee yesterday fulfilled all requirements of the government in a four-hour straight away run of 100 miles at sea. The engine revolutions for four hours averaged 140.4 a minute. The required revolutions were 138.4. The speed for four hours was 22.216 knots an hour average. Twenty-two knots were required. The highest speed for 15 minutes was at the rate of 22.5 knots an hour.

DR. ROTHFUCHS
SPECIALIST FOR MEN
Graduate of Harvard Medical University
117 Merrimack Street, Lowell
Pay Me When You Are Cured
C. C. Rothfuchs, M. D.

My method of treatment cures to stay cured, without pain or detention from business.
I give a guarantee in every case accept for treatment.
I give my personal attention to every case, from start to finish.
Consultation, examination and advice to men FREE.
My charges are the lowest for the best expert services. Responsible parties can pay me for my services when cured.
FREE X-RAY EXAMINATION
DR. ROTHFUCHS'
Medical Co., Inc.
117 MERRIMACK STREET
Hours daily—9 a. m. to 8 p. m.—Sunday, 10 to 1. Closed Wednesday.

Saturday Specials
Are you going out of town?
Here are items worth knowing about

Rogers-Peet's Fine Outing Suits $11.50
Every fine outing suit in our stock reduced. Batiste, tropical worsteds and serges—Rogers-Peet's and our own make—sold for $15, $20 and $23. All today.......................... $11.50

Outing Trousers $1.50
Men's homespun and cheviot outing trousers, made with deep turn up. Worth up to $2.50, now marked....... $1.50

Outing Trousers $2.00
New and attractive styles, cut full peg-top; made as neatly as custom trousers. Medium and light colors, worth up to $3.50, for.............................. $2.00

Men's Fancy Worsted Trousers $2.00
New lots of handsome styles in fancy worsted trousers, cut on the latest patterns, bought much under price. Worth up to $3.50, now.............................. $2.00

150 Pairs Fancy Worsted Trousers $3.00
A collection of strictly new patterns, of the very latest cut, and finely tailored. With these, a lot of expensive trousers from our own stock—values $4 to $5—all in this sale........... $3.00

Men's Stylish Collars, Half Dozen for Half Dollar
The goods are new—exactly the styles that are selling best for warm weather wear. This is a splendid chance to replenish your collar and cuff stock for vacation.
Six Collars for 50c
The best styles; the best finish. These will launder as well and wear as well as collars that cost double. All the popular styles in wing, lock front and turn over, in various heights, including the kinds most suited for summer wear. Sold only in half dozen lots of a size and style. Sizes 14 to 18. Half Dozen for 50c

Men's Link Cuffs at 65c
A Half Dozen Pairs
The same good wearing quality as the collars, in round or square corners—all sizes. Sold in Half Dozen Lots Only 65c

White Washable Four-in-Hands 12½c
Handsome, mercerized white four-in-hands, reversible and neatly made—for exactly half price. Regular 25c scarfs for...... 12½c

Putnam & Son Co.
166 CENTRAL STREET

WAS DRUGGED

FORMER CONGRESSMAN DORR IN SERIOUS CONDITION.

NEW YORK, July 28.—A victim of knock-out drops and with his pockets rifled of their contents, believed to have been several hundred dollars, Charles P. Dorr, a former congressman from West Virginia, was found lying senseless in a doorway at 27th street and 6th avenue by a policeman last night.

When the policeman approached, several rough looking men who had been gathered about the prostrate form, ran away.

At the New York hospital a physician recognized the unconscious man as former Congressman Dorr and said he had come from the same town.

After 15 minutes' hard work the surgeon succeeded in bringing Dorr to consciousness. It was said his condition was serious.

The hospital surgeons, after an examination, said there was no doubt but that Mr. Dorr had been given some powerful drug.

Mr. Dorr was stopping at the Victoria hotel, where it was said he had just arrived.

REV. FR. DALY

LEFT SEVERAL PUBLIC BEQUESTS AMOUNTING TO $40,000.

BOSTON, July 28.—Rev. Patrick J. Daly, pastor of St. Francis de Sales' church, Roxbury, who died recently, left property valued at nearly $400,000. His executors yesterday filed in the probate court an inventory of his property, which is all personal and largely in stocks, and which has been appraised at $391,928.

Of this amount about $40,000 is to be distributed in public bequests as follows:

Daly industrial school, Dorchester, which the testator founded, $25,000.

St. John's seminary, Brighton, for the education of students for the priesthood, $7500.

The poor of St. Francis de Sales' church, $3000.

Home for Destitute Catholic children, $1000.

St. Mary's infant asylum, $1000.

Working boys' home, $1000.

House of the Good Shepherd, $1000.

All Hallows' college, Dublin, Ire., $1000.

The residue of the estate goes to the seven brothers and sisters of the testator.

GAME FORFEITED.

BUFFALO, N. Y., July 28.—Harry L. Taylor president of the Eastern league yesterday gave out the following:

"In the matter of the game declared forfeited to Montreal by Baltimore on Tuesday, the 24th for the reason that the Baltimore team did not appear on the field to play a postponed game, pursuant to the demand of the Montreal club, a decision will be made by me in the matter as soon as I have the facts from both parties."

AMERICANS ENTERTAINED.

LONDON, July 28—Ambassador Reid last evening entertained at dinner the American delegates to the conference of the inter-parliamentary union and to meet them he invited a number of distinguished Americans and British subjects. Among the Americans present were Congressman John Sharp Williams, T. E. Burton and Davis L. Granger of Rhode Island, William J. Bryan, Colonel Herman Stump, Herbert H. Peirce, American minister to Norway; John Wallace Riddle, American minister to Roumania; David R. Francis, C. W. Kohlsaat, Charles Conant, Clarence H. Mackay and Rear Admiral James K. Cogswell.

THE MOST RELIABLE PLACE IN TOWN
To borrow money on salaries or on your personal note, without security. Lowest rates, quickest service, easiest payments. No troublesome investigations, no publicity. KELLY, the Money Lender, Private offices, No. 2 Howe Bldg., 13 Merrimack Square.

WANTED
50000 sq. feet of floor space for a manufacturing plant. Reliable people.
Notify
Lowell Trust Comp'y
Lowell, Mass.

"TOM" SHARKEY

Tells What He Saw in Europe

HIS VISIT TO THE MUSEUMS

Graphically Described by the Pugilist

NEW YORK, July 28—"Sure, I just made up me mind to run over to Europe and indulge me taste fer culture."

Tom Sharkey pushed back an empty beer glass with one delicate hand and hooked the thumb of the other in his suspenders. He was extending the hospitality of his saloon and dance hall in Fourteenth street to a reporter at one of the little round tables just under the balcony, where the shirtsleeved professor puts his feet up and attacks the piano.

"This talk about a guy that puts up his hands never bein' able to get any high ideas is all rot," said Tom, hooking both thumbs in his suspenders. "I've been over there six weeks. I seen gay Paree, I seen the art galleries and Napoleon's Tomb and the Shompe Aleezay and I seen the sights of London, too, only they weren't so good. No such art galleries there as the Loover and Looksemburger. And I seen the prettiest sights of Ireland. An' I tell you, after bein' six weeks abroad for the benefit of me mind, I tell you a man that's had on the mits can have just as much of all that sort o' thing and be just as cultivated as the next man. I went all around and seen everything that everybody else sees and I enjoyed it—yes, sir, I enjoyed it. What ye have?"

"Did I go with a Cook's tour? Now I just expected that question. No I didn't. You don't catch me traveling around with a gang of women and children like a growed up orphan asylum. I guess I'm big enough to go traveling myself without anybody leading me along. No Cook's for mine.

"I just took th' missis and the kid and says I to them, 'For six weeks we cut loose and see everything there is,' and we did, all [illegible] too, from start to finish.

"First we go to London. The missis and the kid go [illegible] after I see a sight or two I [illegible] the National Sporting Club. I [illegible] there five years ago, you know [illegible]. Now, I lost. Fifteen [illegible]. How did it happen? Why, I was [illegible]. That's why. I was sick.

"Well, I see a lot of [illegible] there, Charlie Mitchell and [illegible] Young Corbett and [illegible] pretty high [illegible] too. Oh, I had a [illegible] in London. The king was [illegible]. If he had been I have [illegible] I'd meet him all right [illegible]. You know, he's a great sport. As [illegible] of fact he's one of the few [illegible] I know that's a first class [illegible] perfect gentleman to boot. Yes, [illegible] as far as I know he's a perfect gentleman."

"Didn't see many sights? Yes, I did. The day before we left [illegible] and took in a museum. I went to the National Museum there to see the [illegible] I'd heard a lot about [illegible] museum it was and what wonderful statues, but, you know, I saw some in black marble that were the worst things you ever see. An old guy tells me that they were six thousand years old and came from Egypt. I guess I looked like a dummy to him. Six thousand years old and here it's only nineteen hundred and something now. I wonder what he took me for?"

"Anyway, they were bum statues. You can pass anything off on the English, and if you're there you have to stand for it. Why, now look at the deal Tommy Ryan gaves 'em when he counts me out to Dublin five years ago, and me the better man. Even if I was sick I had him beat.

"Well, after I seen all the sights in London that way, we all goes over to Paris. Say, that's it for mine. Not that it's so gay. Because I didn't go in for the kahfay shonton and all that at all. Paris is the capital of the world. They've got all the culture there is there. And I went in for it all there was—you bet.

"I guess I walked a hundred miles through the art galleries. Say, they were great! The Loover now that's where Napoleon's tomb is. You say it is some miles away from there. No, it ain't. I just come from there and Napoleon's tomb is right at the Loover.

"Well, anyway, it's great, the Loover I mean. Just miles and miles of pictures. I certainly got tired rubbering but at the same time I certainly got a good deal of culture tramping up and down those halls and looking 'em all over.

"Did I see the Venus? Sure! Funny thing, I was looking for some statuary to buy and put up in my place, so I walked along and when I saw this one I said myself, 'Well, she certainly looks pretty dirty and badly busted too. But if I can get Klimwinkel, that Dutch friend of mine on Third avenue, to put [illegible] her and fill in the [illegible] places and just put a nice coat of [illegible] white paint all over her, she'd do.' Well what do you think? I first wanted the statue because it was big and I could say it came from the Loover and I had an old guy with brass buttons that I'd be willing to pay two or three hundred dollars for her. What do you think he says? He tells me that the government paid $[illegible] for the thing. I thought I'd faint. I've seen 'em half as big in Fourteenth street for a dollar and a half. Just the same I wish I could have bought it for this place. Just think if it stood up here above the professor, eh? 'The famous Venus de Milo from the Loover.' I'm sorry I couldn't get it, mighty sorry.

"Then I went over to the Looksemburger Palace, too. They've got a lot of modern pictures there, you know, Rafael Le Pace and a big lot. I can't remember the rest of 'em. And I went to the races a lot, too. They call the course Lohngshom or something, and it's a fine course. Saw Alice Roosevelt and her husband there. No, I didn't speak to them, never had the pleasure of being introduced. Same with the President of the French Republic. And I dropped around to look over the Casselean place, too. Never heard of the Casseleens? G'wan! Why Bony and his wife that's getting a divorce. On my way home I went through Ireland, Killarney and Belfast, and spent some time with my old mother at Dundalk. Then I got a few souvenirs and came here on the Carmania Sunday. I had a fine time, got a whole lot of mental improvement and seen a lot of things."

Just then the professor broke out again, and Tom jumped to his feet with a start. So did the reporter.

WILD MAN

WAS CAUGHT AFTER TWO MILE CHASE.

BELLOWS FALLS, Vt., July 28.—The town was thrown into a panic yesterday by the report that the wild man had been seen on Fall mountain near here. A posse of 25 or 30 men was formed, armed with revolvers, rifles and clubs. The party divided in squads of six each, prepared to catch him at any cost.

A section of the party headed by G. H. Shaw, after a run of more than two miles through hills and underbrush, caught the man who proved to be Thomas Lang of Malden, Mass., who had been on a protracted spree and was partially insane. Lang was dressed in a very tight fitting linen suit and resembled a naked man.

M. K. Waldron, father of the man supposed to be the wild man, has given up the search and will return to his home.

FIVE KILLED

REPORT OF THE CASUALTIES AT ODESSA.

PARIS, July 28.—A despatch from Odessa to the Matin which had been delayed by the censor, gives the correct figures of the casualties in the recent disorders at Odessa as five killed and nine wounded. Since the riots the population has been disarmed.

In the course of an interview with the Matin's correspondent, Governor General Kaulbars declared that he was thankful parliament had been dissolved, as it was a hotbed of calumny and falsehood. The army, the general said, was entirely neutral, but the police were not sufficiently aware of the importance of maintaining tranquillity. The Cossacks, he added, are burning to avenge the death of a comrade. General Kaulbars said he was using his utmost endeavors, by command of the emperor, to prevent massacres and that he would not permit disorders to occur.

STANDARD OIL

GRAND JURY TO CONDUCT AN INVESTIGATION.

CHICAGO, July 28.—Standard Oil company's methods of transporting its products are to be investigated on August 6 by a federal grand jury that will convene in Chicago to take testimony on that subject. The decision to draw a special grand jury was reached late yesterday after an all-day conference of government lawyers in the case. United States District Judge Landis then issued an order for the jury.

MANDAMUS WRIT

Harriman Attacked in Court

NEW YORK, July 28.—Supreme Court Justice White, sitting in Brooklyn, reserved decision yesterday in the application of stockholders of the Wells Fargo Express company for a mandamus compelling its officers to show the books to the stockholders in their effort to secure larger dividends. The company admitted through its attorneys, William Nelson Cromwell and W. J. Curtis, that it had earned 30 per cent on its capital last year and that for three years before that it had earned 25 per cent. It has paid 8 per cent dividends, but these have been increased to 10 per cent since the proceedings for a mandamus were begun.

Samuel Untermyer represented the petitioning stockholders, with P. J. Ross of this city and L. L. Babcock, attorneys for Robert W. Pomeroy of Buffalo, in whose name the proceedings were instituted. Mr. Untermyer made a sharp attack on E. H. Harriman for his control of the company and charged him with being in "a plot to conceal the real earnings of the company so as to control the property" and use it to his advantage. Joined with Mr. Pomeroy in the suit were W. D. Stokes & Co., brokers, who represented 50 per cent of the 800 stockholders, numerically, in the formation of a stockholders' organization to secure larger dividends.

Mr. Curtis objected at the start to the jurisdiction of the court, saying that the company was a Colorado organization, chartered in 1866, when Colorado was a territory. He said that if the court had jurisdiction the proceedings should be brought in New York county where the office of the company was. Justice White overruled the objections.

Mr. Untermyer contended that the court had jurisdiction, because the treasurer of the company lives in Brooklyn, and also because, the company having been chartered in a territory and having kept its main office in New York for many years, New York was the only state in which to bring the action. He said that the capital of the company, amounting to $8,000,000, with 800 stockholders, was under the absolute domination of E. H. Harriman, and that for five years the stockholders had been unable to learn what the earnings and profits of the company had been. Mr. Untermyer said the stockholders had demanded at least 15 per cent dividends. He told how these had been increased to 10 per cent, recently. Then he charged that Mr. Harriman was in a plot to conceal things and added:

"The fact that since this petition has been filed the stock has increased more than $80 a share shows that these gentlemen are unable to obtain proxies and have been buying shares in the market to obtain control."

Mr. Untermyer told of the condensed balance sheet that had been issued, and said it contained such vague items as "appraised value of stocks and bonds," which might mean anything, according to the way they were appraised. He asserted that the stockholders believed the Harriman management had concealed millions of dollars of the earnings and declared that if the truth were known the surplus would probably be nearer $20,000,000 than $10,000,000, which had been admitted. He also declared that the policy of "shifting and dodging" had aroused the suspicions of the stockholders and that they had "a right to demand and to know what was going on," adding:

"If an act of incorporation in a territory can keep these men from showing the books, the managers can go on running practically a blind pool and may manage things to suit themselves. This cannot stand; it would be monstrous."

Mr. Curtis replied that no petition should be entertained which was purely in the interest of Wall street brokers. He said the stockholders had organized simply to get control of the company, and the court should not be a party to what was purely a financial scheme. He said the company had given "adequate information" to the stockholders every year in the condensed balance sheets and had not dodged the matter of a full report. He declared that the demand for more information was filed on July 24, the day that the mandamus proceedings had been begun, and that there had been no time to prepare this information; that "the management of the company's affairs has been an open book. There are no charges of mismanagement or that any one has profited personally by his connection with it. It is foolish to say that the management has depressed the stock."

Mr. Untermyer said the demand for information had been made on July 17, and not July 24; that the executive committee had full control of the company's business, and that Mr. Harriman had full control of the committee. He said that Mr. Harriman when the proceedings were begun only owned 10 shares of stock himself, but had obtained full control by threatening that the contract of the company with the Southern Pacific Railroad would be cancelled if any attempt should be made to disturb his management of the property.

The executive committee of the company had a meeting yesterday in the office of E. H. Harriman. The committee was in session some time, but afterward no statement was made of what had been done.

White Mountain freezers at the Thompson Hardware Co.

LAWN PARTY

BY THE CHRISTIAN ENDEAVOR IN PAWTUCKETVILLE.

A very successful lawn party was held under the auspices of the Christian Endeavor society of the Pawtucket church last night at the grounds of Mr. and Mrs. James Axon, 47 Seventh avenue. The lawn was prettily decorated with Japanese lanterns. The Columbia orchestra carried out a musical program during the evening.

There were numerous refreshment tables and the following committees did faithful duty:

Ice cream table: Miss Jennie Silcox, Miss Ida Silcox, Miss Alice Axon, Miss Mary Axon, Miss Florence Putnam, Miss Edith Kittredge, Miss Marion Mellor, Miss Mabel Trevors, Mrs. W. H. Rigby, Gerard Lew, Walter Ellis.

Lemonade table: Miss Ora Fisher, Miss Dora Wragg, Miss Margaret Fisher, Miss Luella Conley, Miss Lavinia Axon.

Candy table: Miss Mabel Putnam, Miss Elsie Cameron, Miss Ada Willmott, Miss Florence Sturtevant, Miss Helen Bellamy, Miss Moir.

If you want help at home, or in your business, try The Sun "Want" column

ENGINEER DEAD

Four Other Persons Were Injured

FATAL WRECK AT CONCORD

Baggage Master Richardson May Die

CONCORD, Mass., July 28.—Engineer George M. Clark of Ayer Junction was instantly killed at Concord Junction shortly before 8 o'clock last evening as the result of a car jumping a track and throwing the engine and one car of a local train off the track on the Fitchburg division of the B. & M. railroad.

William Richardson of Ayer, the baggage master, and one passenger, Edward Kelleher of Ayer, were taken to the Massachusetts general hospital accompanied by Dr. E. J. Alley, on an express train which came along immediately after. Richardson is severely injured internally and Kelleher is also hurt internally.

The train was No. 82 and was a local which left Boston at 6.43 and went as far as Ayer Junction. It was due at Concord Junction at 7.49. William Hawley of Ayer was the conductor, William Richardson of Ayer, baggage master, J. H. Ronan of Fitchburg, fireman and William Kennon of Cambridge, rear brakeman.

There were only half a dozen passengers on the train which was slowing down as it neared the Concord Junction station. It had crossed the bridge over the river and was going over a switch. The engine passed over safely, but the first car, a combination baggage and smoker, jumped the switch, carrying the engine with it. The engine was thrown over on its side, the rear end of the tender was turned completely around and the combination car was carried along some distance before it turned over. The last two cars did not leave the rail.

Engineer Clark was buried under the engine and his body could not be reached until an hour after the accident. Medical Examiner Chamberlain said that he must have been killed instantly. Fireman Ronan crawled out from the wreck. He was badly bruised on the body and head and was attended by Dr. Pickard at the home of M. J. Kelley. Later he proceeded to his home in Fitchburg.

William Hawley, the conductor, was in the first car. When he felt the car going over he seized hold of a seat, and although badly bruised did not have any bones broken. He was cared for at the station, later going to his home.

Conductor Hawley said that Richardson was standing between the first and second cars and that he disappeared like a shot when the train went over. The conductor also said that there was only one passenger in the first car, probably Mr. Kelleher.

The place where the accident occurred is an interlocking switch operated from the switch tower at the junction of the B. & M. and the N. Y. N. H. & H. railway. The keeper at the tower said that the switch was set all right and remained so.

The wrecking crew from Fitchburg arrived at 10 and began work on clearing the tracks, and the derrick from Boston arrived a little late. When the accident occurred the fire alarm was rung in, but the department was not needed, as the wreck did not take fire.

Agent Bagnall sent out for all the physicians in the neighborhood, the number of injured not being known at first. All the physicians responded quickly and a large crowd soon gathered at the scene of the wreck, which recalled to many the terrible accident at Baker Bridge last November.

George M. Clark was one of the best known engineers on the road, having been in that position for about 15 years. He leaves a widow and three children. His body was taken to the station and viewed by Medical Examiner Chamberlain. Later it was taken to his home in Ayer.

MURPHY'S BOUT

Grander Was Practically Knocked Out

PHILADELPHIA, July 28.—Tommy Murphy of New York stopped Al Grander of Phoenixville in the fifth round at the National A. C. last night. The bell saved Grander in the fourth round, for he was on the floor and Referee McGuigan had reached eight of the fatal count of 10 when the gong struck for the end of the round.

Grander was carried to his corner, where the rest of the minute did him little good. He clinched as soon as the fifth round opened, but Murphy pushed him away. Grander swung his right against Murphy's face, and, quick as a flash, Murphy sent a right swing to Grander's jaw and Al went down hard. Before the referee could get fairly started on the count, Grander's seconds threw up the sponge. The action was useless, for Al could scarcely have gotten to his feet again.

Grander had the advantage of Murphy in height and reach. The men fought at catchweights, which probably favored the Phoenixville man somewhat, but the rules which permitted the men to hit on the breakaway were all in favor of Murphy. It gave Tommy a chance to use his favorite knockout blow, a right uppercut on the break, and several times he got this in with telling effect.

Grander was badly marked up.

WANTS TO MEET SCHRECK.

CHICAGO, July 28.—Billy Gee, manager of Tommy Burns, yesterday declared that Burns would fight Mike Schreck, Jack O'Brien or Sam Berger for a side bet of $5,000. Burns is anxious to take on Schreck and will meet him in private anywhere within a reasonable distance from Chicago. The Seattle authorities will not permit the fight to take place there.

GO 10 ROUNDS.

AUGUSTA, July 28.—Young Dalls of Brunswick and Kid McDonald of Chelsea, fought 10 rounds to a draw at the rooms of the Augusta athletic club last night.

McDonald was the aggressor all through the fight and landed some heavy body blows while Dalls played largely for the head, getting in a few effective blows. McDonald was trained down exceedingly fine and quickly recovered.

In the eighth and tenth rounds, McDonald set a hard pace, and the Maine boxer was obliged to cover up close and play [illegible] on the defensive. Dalls gave a fine exhibition of dodging, but McDonald was by far the better trained for the fight.

Both men showed signs of weakening in the last round.

HOCK KEYES BEATEN.

DAYTON, O., July 28.—Fred Welsh, lightweight champion of England, defeated Hock Keyes of Australia here last night in a whirlwind fight that terminated in the 15th round, when the latter's seconds tossed in a towel.

After the eighth round Keyes was outclassed and in the 10th he went down twice from well directed swings to the jaw. In the 15th he went down twice before the round was half finished. The boys weighed in at 132 pounds.

GANS AGAINST NELSON.

SAN FRANCISCO, July 28.—Morris Levy has gone to Ogden to meet Billy Nolan in the hope of arranging a match between Joe Gans and Battling Nelson for admission day. Should this plan fall through he will endeavor to arrange a go between Berger and Jack O'Brien. The action of Nolan relative to the percentage will govern the chances of a contest.

WOMEN'S RELIEF CORPS.

The members of James A. Garfield Women's Relief Corps, held a basket picnic at the camp of Mrs. Josephine Worden at Tyngsboro on Wednesday. There was a large number present and a general good time was had. A fine dinner was served in the grove of pines. The day was a perfect one, and all voted it one of the best times that have taken place in the history of the corps. Cards were played, but no prizes were given. A lawn party at the home of Mrs. Louisa Blood, 33 Nichols street, Aug. 9, will be another pleasing event. At the last meeting of the corps it was voted to endorse Miss Mary Gilman as president and Miss Lue Stuart Wordsworth as senior vice president of the department of Massachusetts.

TEN PER CENT DIVIDEND.

The semi-annual statement of the Lowell Co-operative association shows a net profit of $[illegible]. This entitles the shareholders to a dividend of ten per cent on their purchases of groceries and coal. The association now has assets of $16,103.35 with no liabilities.

If It is Pure Paints
You Need We Can Supply Your Wants
"Town & Country" Ready Mixed Paints
Are made of Pure Colors, ground in Pure Linseed Oil With Pure Pigments
C. B. Coburn Co., 63 Market Stree

Lowell, Saturday, July 28, 1906
A. G. Pollard & Co.
THE STORE FOR THRIFTY PEOPLE
Bargains FROM Beverly
The great under-price selling of the H. S. Price stock of Beverly is now going on. Don't miss the tremendous money savings in Ladies' and Misses'
Wearables, Ribbons
Notions, Toilet Goods and Dry Goods
PALMER ST. BASEMENT

HORNE COAL CO.
Old Co. Lehigh, Reading and Wilkesbarre

A Cool, Comfortable Feeling
Steals over you, when you know that the winter's coal is in and paid for. Try it. Leave to me. I make no muss.
JOHN P. QUINN
Gorham & Dix Sts. Tel. 1180.

THE KING'S JESTER
In days gone by the cunning jester
Made kings to smile with jest and joke.
Today with the Old Hundred Cigar,
They smile with pleasure as they smoke.

Drive melancholy and cares away,
In the smoke of the soothing weed,
It is rich and fragrant, delicious to taste,
And a rare cheap treat, indeed—10 cents.

Every Cigar Stamped
W. H. I. Hayes'
Old Hundred

STOP THIEF!!
If any slight difficulty has appeared in your stomach or bowels, or if your food does not agree with you as it used to, or if you have headaches, pain about the heart or dizziness, you may know that dread dyspepsia is coming on, with its train of evil effects.
Do not delay. Stop it at once, or your health and strength will be insidiously stolen from you.
Call on your own druggist for BU-LAX (Bubier's Laxative Salz). It is the mild effervescent, aperient salt which has been a favorite prescription for years with many leading physicians of New England. It is prepared exclusively by the Bubier Laboratory Company at Lynn, Mass., under a correct pharmaceutical formula.
BU-LAX is always exactly the same. The ingredients are costly, but pure and harmless, and always reliable.
BU-LAX is pleasant to take and may be used as a corrective for the purpose of preserving health when under mental or physical strain of any kind.
Trial Size 25c 50 Doses 50c
Ask the Druggist

MOXIE
MOXIE

CHILDREN ESPECIALLY
should be given Moxie regularly. They need this strengthening nerve food.
The little ones love it as much as their parents do and will leave their play at any time for a glass of thirst-quenching, delicious Moxie.
It invigorates and nourishes their nerves as beefsteak builds up and strengthens their bodies.
Buy the genuine and keep it in the house at all times.
Sold by all Grocers, Druggists and Dealers in temperance beverages. $2.50 a case, 25 cents per bottle, 5 cents a glass at all fountains.
06A1026

A WOMAN'S SEARCH FOR BEAUTIFUL MEN

KYRLE BELLEW

JAMES K. HACKETT

ORRIN JOHNSON

ACHIM VON ARNIM

BERLIN PHOTOGRAPHIC CO.

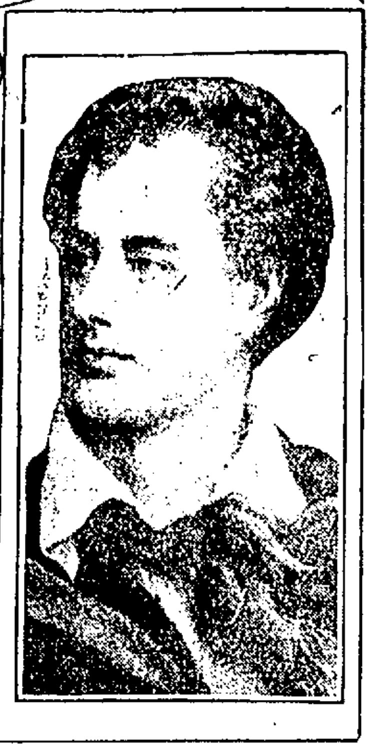

YOUTHFUL BYRON

I HAD written, times and again, stories about beautiful women, American Beauties, with a large B, and beauty types of all nations—civilized ones, that is—had variously been done up for the public. At last I, devoted admirer of masculine good looks, said to the powers:

"I'm weary of my life because of beautiful women. I want now to write something concerning beautiful men—with illustrations. Give man a fair show, as it were."

At first the powers scoffed and sneered, as though the idea were preposterous, then, stroking their own curling mustaches, or resting a noble brow momentarily upon a symmetrical hand, replied thoughtfully:

"Go ahead!" And I did.

I went into picture shop after picture shop asking for photographs of handsome men, celebrities of all kinds—authors, actors, singers, even multimillionaires, if there wasn't anybody else. Shopkeepers stared and looked severe.

"If you could mention any particular photograph you want, madam," they said.

That was just what I could not do. How could I discern manly beauty till I saw it? Between ourselves I think I can judge of it with the best when I do behold it, but it is only fair that I should see it.

I walked the feet almost off me one day trying to scare up portraits of handsome men and New York pavements are not soft! No good—at least, not much. I found a picture of Harold Kyrle-Money Bellew, the actor, whose classic profile artists pronounce perfect. But Kyrle is an East Indian Englishman, born in Calcutta. Were there no Americans?

"Why don't you take Blank?" said a gentleman. "He's fine looking."

He mentioned the name of a famous American orator in political life. But, no! The famous orator, while he has any amount of "lip," eloquent lip, too, has almost no lips at all. He has the crafty steel trap mouth and narrow eye of the politician. Besides, he is bald.

James K. Hackett, the actor, is handsome enough to go into a masculine beauty show, but Hackett is Canadian born.

Orrin Johnson, also of the theatrical profession, is said by the matinee girl to be the absolute perfection of manly beauty, and the matinee girl is the best of all judges of masculine comeliness. One is glad to say that Mr. Johnson and his uncommon good looks are out and out American from way back, even before the Revolution. He is even handsomer off the stage than on, being tall and nobly formed, with large dark eyes and heavy black, curling hair.

Few men past the age of sixty are comely and attractive physically, yet, now and then there are beautiful old men. One of them was the great Goethe, who lived to the age of eighty-three, and it was said of him that as he lay in his coffin he looked like a beautiful youth. Mark Twain, the most beloved man in all the world, at the age of seventy has a face and head that the eye of an artist delights to behold. The magnificent white hair, the long, drooping mustache and above all the ineffable expression of mingled kindliness and droll humor constitute an aspect unique indeed, for there never was but one Mark Twain; there will never be another. And Mark Twain is an American Beauty, let us remember.

But ordinary American men—merchants, bankers, manufacturers, millionaires, rich society men, even—how about them? There must be among our noted financiers some specimens whose manly beauty reflects glory upon the sex. I looked for them in every spot where masculine handsomeness might blush unseen and—well!

Our American commercial men are well groomed, few better. Many of them are manicured every day, and they are no doubt as well mannered to all the world as could be expected of them where self interest is not concerned, but masculine beauties—kindly excuse me from expressing an opinion. Keen, shrewd faces, hawk beaks, bald heads, protuberant stomachs at an age when men ought to be in their prime so far as good looks go these are common physical characteristics of men who pursue the great American get-rich-quick scheme. American commercial life seems not conducive to the development of manly beauty, neither does the altogether ugly garb in which civilized man clothes himself add to it.

It is rather odd that Professor Lombroso, the Italian alienist, recently made a study of American multimillionaires, of whom he says there are as many as in all the rest of the world put together. Physically, Lombroso finds the Yankee multimillionaire is shorter in stature than his wife. His forehead is square, his jaw strongly developed. Whether the pursuit of wealth in time caused him to look like this, or whether he pursued wealth because he looked like this in the first place, Lombroso does not say. But, at any rate, the American millionaire is no beauty. Lombroso sizes him up mentally as possessing an intuitive sense of the utility of things, decision and determination. The professor further says—most unkindest cut of all—that the American millionaire is noted for his lack of culture and, what is more, he doesn't want to be cultured.

If that is what our American men of business are like, how can we expect manly beauty to spring from such a soil? Unfortunate for the physical future of the American race is the common belief that it does not matter what a man looks like or even whether he is deformed just so he has money, heaps of almighty dollars. No matter how coarse and low bred his countenance, how bad his morals or how vulgar his manners, he thinks, and American women, too, often sustain him in the belief, that he has the right to marry the fairest, most refined woman in the land—if he has plenty of money. So long as this opinion prevails just so long will the physically beautiful and perfect American fail to appear. Look at one of those ugly bunches of athletes, particularly those in striped sweaters, if you are inclined to think the American race is improving in physical appearance!

It is a pity we sneer at good looks among men. We don't half believe what we say even while we sneer. We know better. It does matter how a man looks. The ancient Greeks knew that physical comeliness and perfection were quite as important in man as in woman. We don't know everything in America, after all, and a masculine beauty cult ought to be started.

I found one face ancient Greeks would have delighted in, but he who wore it is dead, and he was not an American. He was a German, Achim von Arnim, poet and novelist, who died in 1531. He was the husband of that Bettina, who is supposed to have written such a stack of love letters to Goethe. Another ideally beautiful masculine face is that of the youthful Byron. If any American gentleman today can compare with these in manly beauty let him step forward and be photographed.

ELIZA ARCHARD CONNER.

❊ Types of Women to Be Found at Summer Resorts ❊

IT is when women meet together at summer resorts that their little peculiarities become delightfully apparent. There is something so narrowing in the average woman's life that it is not wonderful that her fads and fancies are more apparent than those of a man.

When women have nothing else to do they invariably talk of their own selves, and so, if you want to take a course in character study, all you have to do is to join a group at a summer hotel and keep your ears open.

There is the frame work fiend.

There is the woman who is wrapped up in her housekeeping details. She will talk about the servant question by the hour, discuss the difference between Irish and Swedish help, between colored and white laundresses, etc., and for every hard luck household story she hears she will contribute a more harrowing one.

Then there is the fancy work fiend. She made three dozen doilies last summer and wants to do even better this year. She has a strawberry set and a cherry set, besides a chrysanthemum and holly berry design and two or three drawn work and lace centerpieces.

Heaven knows what good all these linen sets are to her, for she will trust no one to launder them, and she keeps them done up in tissue paper in the bottom of a chest. The only time they see the light of day is when she shows them to some awestruck visitor or counts them feverishly to be sure that the housemaid, enraptured by their charms, has not appropriated some of them.

Next comes the man crazy woman. She may have had three husbands, but is still athirst for admiration and does not really wake up unless there is a man around.

Her sex does not love her, but it tolerates her, because watching her constitutes one of the few excitements the place affords.

Easiest of All.

Then there is the empty headed woman. Sometimes I think she is the easiest to get along with in hot weather, because she doesn't get on your nerves with her opinions, for the very simple reason that she hasn't any on any subject. She sits clad like Solomon in all his glory, twiddling her diamond rings and whiling away the time between meals by elaborate yawns. Her one hour of activity is when she prepares for the 4 o'clock drive in a costume different each day from what she wore on the afternoon preceding, and as she floats airily down the piazza to her waiting victoria or trap she feels by the admiring glances cast in her direction that life is at last worth while.

The woman with children is another type. She is either openly neglectful of them in a languid sort of way or else she is intensely interested in cultivating their brains to the bursting point or in building up their bodies by the aids of all the latest "educated" foods and educative fads.

Her conversation sounds like a culture magazine. She goes out walking with little Frances, aged seven, and tells you proudly on her return that little Frances has discovered five new kinds of birds, the names and descriptions of which she compels the unfortunate Frances to write down in her "bird book."

A Sad Prediction.

I'll bet you a hat (to relieve my feelings by being inelegant) that Frances when she grows up will shoot the sweet little birds or else wear a couple of them in each piece of headgear she owns in order to get even.

Last and not least important is the woman of moderate means who absorbs "culture" as the hungry bee absorbs whatever it feeds on (don't ask me what, for I have forgotten).

You never see a woman with a lot of money to spend who gushes over the minor poets or takes up a course of historical summer reading. No, sad as it may seem, she is too absorbed "skiddooing" over the roads in her automobile or dipping over the blue waves in her yacht. But it is the woman who thinks diamonds are vulgar (because she has none) and ermine getting too common (because she couldn't afford even a single tail) who fairly oozes with what James Ford has happily termed "culturine."

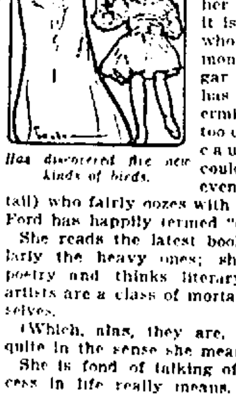

Has discovered five new kinds of birds.

She reads the latest books, particularly the heavy ones; she dotes on poetry and thinks literary men and artists are a class of mortals by themselves.

(Which, alas, they are, though not quite in the sense she means!)

She is fond of talking of what success in life really means. It doesn't stand for money getting—oh, dear, no! —nor for ambition, nor for social or political position. I have listened to her by the hour, and yet goodness knows what the "culturine" idealist really does mean by success in life!

THE WOMAN WHO BOWLS.

It is beyond me. But perhaps I am merely a coarse grained Philistine who believes in working hard and playing hard, in getting money and all the good things of life and in not being ashamed to want them and to reach out for them.

I would rather write bad poetry of my own than read other people's limping verses.

One Woman's Preference.

A man is no hero to me because he has written the novel of the year. I would prefer him with his hair cut short and a broad pair of shoulders and the ordinary "unfinicky," dependable masculine brain.

The woman who absorbs "culture."

And when I go into the country it is for a rest, it is not to embroider or discuss the servant question or, a thousand times worse than all of these, to "cultivate" my brain with the aid of a trunk full of books.

I want to forget that I know how to read or write and that there are foolish people who do either. I want to become a healthy, happy Indian who rides horseback, who fishes, who hunts and who wants to be in with the live people who do things instead of with the "dead ones" who sit still and soliloquize.

Mercy me, what an egotistical lot of I's! But please to remember that I am staying at a Massachusetts summer resort and my iconoclastic New York personality must have an outlet.

Kate Clyde

Beverly Farms, Mass.

QUENCHING THE YOUNG IDEA.

The generality of nurses are rather ignorant and conservative. They object to what they call messing and getting dirty. The tiny artist of four is called a naughty girl when she gets paint splashes on her apron and frock; the little modeller is judged a grave offender, and the embryo engineer is always in mischief because he is too curious as to the working of clocks, locks and all mechanical contrivances, his interest in the nursery sewing machine being regarded as the outward expression of a double dose of original sin. In this way, from being constantly found fault with for following its natural bent, a child becomes disheartened and even stupid. By all means have the children wear protective overalls, but do allow them to follow their fancies and develop their talents. An evening now and then with the grownups is much appreciated by the small boys. In Dumb Crambo and kindred games the grownup element accentuates the fun.

RINGS AT WEDDINGS.

There is a popular idea that a ring made of gold is the only one that can be legally used in a wedding ceremony. That is, however, a fallacy. Any and every kind of ring may be used, and, though gold ones are customary, there is no reason whatever why silver or any commoner metal should not be called into requisition. Numerous instances are on record of runaway marriages in which a brass ring has played the all important part, and the legality of the ceremony has never been questioned. In some cases a piece of hurriedly tied string has answered the same purpose, as have also circles cut out of card or paper.

A DIRECTOIRE COAT.

The coat illustrated is a directoire creation of chameleon taffeta. The scalloped skirt is trimmed with stitched bands of the silk. A fall of lace is arranged jabot fashion from the shoulders and extends down the fronts in a plain band effect. A girdle of silk holds in place the back and front plaits, which are loose at the waist line.

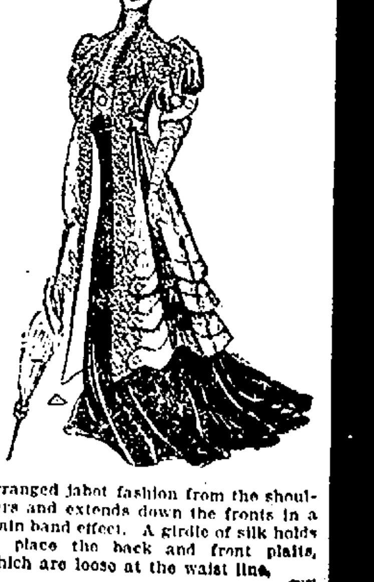

CAMP LOWELL

Lively Time Enjoyed by Y. M. C. A Boys

Camp Lowell has entered upon its [illegible] week at Spectacle pond, much to the regret of many boys. The Night Owls, consisting of W. Coulter, R. Byam, R. Gumb, R. Fox, C. Stephens and Arthur Booth, had an idea they were the champion athletes, and wishing to prove it before the close of camp issued a challenge to the older campers for a track meet. The boys were game and accepted but were defeated, the result being a victory for the challengers, who took 51 out of a total of 61 points. The events and entries:

100-yard dash—Entries, W. Coulter, Arthur Booth, R. Gumb, R. Walker, W. Dearborn. Result: First heat, Byam, first, Dearborn, second. Second heat, Gumb, first, Coulter, second. Final, Byam, first; Coulter, second; Gumb, third.

220-yard dash—Entries, W. Coulter, Arthur Booth, R. Byam, R. Gumb, W. Dearborn. Result: Byam, first; Coulter, second; Gumb, third.

Running high jump—Entries, R. Fox, W. Coulter, C. Stephens, R. Byam, R. Gumb, C. Dunning, H. Cady, A. Jenkins, W. Dearborn. Result: Cady, first; Stephens, second; Byam, third.

Baseball throwing—Entries, R. Gumb, C. Stephens, R. Byam, Arthur Booth, C. Dunning, A. Hickey. Result—Stephens, first, 221 feet; Gumb, second, 214 feet; Byam, third, 207 feet, 10 inches.

Pole vault—Entries, C. Stephens, A. Livingston. Result—Livingston, first, 6 feet, 8 inches; Stephens, second.

Shot put—Entries, W. Coulter, R. Byam, R. Gumb, C. Stephens. Result, Byam, first; Coulter, second; Stephens, third.

Relay race—Entries, W. Coulter, R. Byam, R. Gumb, Arthur Booth, of Night Owls, A. Livingston, C. Dunning, W. Butterworth, R. Walker. Result—Won by Night Owls.

Individual points—Byam, 19; Stephens, 12; Coulter, 11; Gumb, 7; Cady, 5; Livingston, 5; Arthur Booth, 2.

The younger element, not to be outdone, got busy among themselves, the result being a struggle between the Highlanders and the Lowlanders, the former consisting of I. Snyder, R. Hall, G. Cooper, R. Derby, G. Garmon and H. Taylor, while the latter were composed of I. Gumb, F. Beharrell, F. Nelson, Albert Booth, R. Rodger and C. Fairburn. The result was in favor of the Highlanders who won 27 points to their opponents 15. The entries and events:

Seventy-five yards dash—Entries: Cooper, Snyder, Derby, Hall, Booth. Result, Snyder, 1st; Hall, 2d; Cooper, 3d.

Broad jump—Entries: Cooper, Hall, Garmon, Snyder, Gumb. Result: Hall, 1st, 11 feet, 10 inches; Snyder, 2d; Cooper, 3d.

Running high jump—Entries: Hall, Snyder, Cooper, Booth. Result: Cooper, 1st, 3 feet, 6 inches; Hall, 2d; Snyder, 3d.

Relay race—Entries: Hall, Snyder, Taylor, Cooper, Booth, Rodger, Nelson, Fairburn. Won by Fairburn of Lowlanders.

Individual points—Hall, 11; Snyder, 9; Cooper, 7; Gumb, 3; Beharrell, 3; Nelson, 3; Booth, 3; Rodger, 2; Fairburn, 2.

A fishing party of fourteen in charge of G. S. Maxwell and W. O. Dearborn, went to Knops pond early Wednesday afternoon and did not return until the following noon. The boys took provisions enough for a small army and about all they brought back was the bean pot. After supper each fisherman rolled himself in his blanket and with the blue canopy of heaven for a roof slept soundly until morning. Big stories are told about the fish caught, but when asked to produce some evidence they stated that the catch had been eaten for breakfast. The party was composed of: A. Jenkins, W. Scott, C. Dunning, F. Nelson, H. Stewart, R. Leland, F. Noyes, R. Hall, G. Cooper, R. Derby, I. Snyder, E. Collins, W. Graves and G. Garmon.

A hare and hound chase in which R. Byam and C. Stephens, were the hares and A. Smith, G. Garmon, R. Leland, F. Beharrell, C. Dunning, W. Scott, Albert Booth, Arthur Booth, H. Draper, R. Walker, E. Collins, W. Graves, R. Rodger, A. Jenkins and H. Stewart took the part of hounds, was run off Tuesday. The hounds proved too swift for the hares and after a run of an hour caught them, [illegible] winning the race. The second prize went to Albert Booth, with H. Draper a close second.

The second tug of war was participated in by 18 warriors, captain Livingston's soldiers consisting of W. Scott, C. Fairburn, R. Gumb, A. Smith, W. Graves, E. Collins, I. Snyder and R. Leland, while Captain [illegible] had C. Stephens, R. Fox, Arthur [illegible], W. Howe, F. Nelson, [illegible] Beharrell and R. Walker [illegible]. After a fiercely fought battle Livingston's side was declared [illegible].

"Resolved, that fishing is a better sport than baseball," was the subject of a debate Thursday [illegible], the affirmative being taken by [illegible] L. Dows and C. W. Howe, while [illegible] Cady and H. Stewart had the negative side of the question. G. S. Maxwell was chairman, and W. G. McKay, W. O. Dearborn and Mrs M. L. Dunning, judges. The audience was about evenly divided between fishing and baseball, and was very [illegible] as the different speakers brought forward the various points in favor of the sport which they advocated. It had been previously announced that at the conclusion of the argument by the debaters the subject would be thrown open to the audience and the Night Owls, who are, with one exception, enthusiastic baseball men, seeing the argument was going against their favorite pastime, adjourned to their rendezvous and prepared a speech setting forth the advantages of the diamond.

After completing their argument they found it useless for, on inquiry, it was learned there was not an orator in the crowd. After considerable hustling they secured the services of Paul O'Donnell, who described in glowing terms the glories of the great American game. After the subject had been thoroughly discussed the chair declared the debate closed and the judges retired to decide the question. After a brief consultation they returned and reported in favor of the affirmative.

The following took a hike to Groton yesterday afternoon: G. S. Maxwell, W. O. Dearborn, C. Stephens, H. Stewart, I. Gumb, C. Dows, W. Howe, C. Fairburn, G. Garmon, R. Gumb, W. Scott, A. Hickey, Arthur Booth.

Thus far 56 different boys have registered at camp. This is an increase of three over last season, which was 53, and the largest number up to that time.

HO! FOR THE BEACH

IRISH LEAGUE ARRANGING FOR A DAY'S PLEASURE.

The picnic committee of the United Irish League completed arrangements last night with Supt. Lees of the street railway for its Ho! for the Beach picnic at Revere on Thursday, August 9. Each passenger will get with the round trip excursion ticket, a ticket to Wonderland. The League makes no money on the outing but guarantees a pleasant time to all who attend, and it is not confined to members.

ONE YEAR

LA HAY SENT TO HOUSE OF CORRECTION.

LYNN, Mass., July 28.—James T. La Hay was sentenced to one year in the house of correction in Lynn police court today for stabbing Walter Rowe in the abdomen on the morning of July 4. La Hay fled but was arrested at Dedham and held until Rowe recovered.

$2500 ATTACHMENT.

PROVIDENCE, R. I., July 28.—An attachment has been placed on the property of Mrs. Emma Francis Sully of New York to the amount of $2500 in the interest of Ellen McManus, formerly Ellen O'Donovan, Marguerite M. Smith and Annie Duffy, all of New York. The three have been doing business under the name of O'Donovan & Co. The action is for promises broken.

FREE CONSULTATION

DR. TEMPLE and associates will give consultation during the balance of July, free of charge. All those who are sick are invited to take advantage of this offer and learn their true physical condition.

DR. TEMPLE and associates cure pains in the side, back, under shoulder blade, smothering sensations, palpitation of the heart, tired feeling in the morning, poor appetite, coated tongue, blotches or pimples on the face, bad taste in the mouth, roaring, buzzing sounds in the head, bad memory, sour, sick or bloated stomach, pains in head, dizziness, headache, restlessness at night, night sweats, bad dreams, feeling of fear, stiffness of limbs, skin troubles and all blood disorders.

You can consult with Dr. Temple and associates—free of charge—at their office, 97 Central street, Mansur block, every day, 10 to 12, 2 to 5; evenings, 7 to 8 p. m. Sundays 10 a. m. to 12. Office closed Wednesdays during July and August. The price for treatment is within the reach of all, paying as able. Free X-Ray Examination.

Three Bargains

If you are looking for a house that's a real bona-fide bargain, look over this list and we're sure that you'll find one to your liking. If not, we've got a large list to select from. Call in and see us—today.

EIGHT ROOM HOUSE—Besides bath and pantry; situated in Lowell Highlands; 1000 feet of land; recently built, with all modern conveniences; hardwood floors throughout; cemented cellar, concrete walks, slate roof, etc. $3500

NINE ROOM HOUSE—On Parker street. All conveniences. Electric lights and bells, steam heat, cemented cellar, all hardwood floors, finished in elegant style. Rooms well appointed $4000

EIGHT ROOM HOUSE—In the Highlands. Furnace heat, bath, concrete walks, gas, electric lights, cemented cellar, large airy rooms. Pleasant location. Convenient to churches, cars and schools $3200

"YOUR SATISFACTION IS OUR SUCCESS"

Eugene G. Russell
Real Estate and Insurance
407 Middlesex Street Near Depot

LINCOLN CLUB

HELD REGULAR MEETING LAST EVENING.

The Lincoln club held a well attended meeting last evening with President James McDowell in the chair. The outing committee reported that the affair of last week was a social and financial success. Councilman John McNamara was appointed chairman of the amusement committee and it was given out that the [illegible] to devote more attention to the [illegible] side henceforth [illegible] of naturalization and [illegible] and it was the sentiment of the meeting that more of this work than ever will be done by the club [illegible]. A special meeting of the club has been called for next [illegible] evening when new by-laws are to be acted upon.

LEGAL NOTICES

MORTGAGEE'S SALE OF REAL ESTATE.

By virtue of a power of sale contained in a certain mortgage deed given by Joseph Pratt to Seth B. Hall, dated July 2, 1905, recorded with Middlesex North District Registry of Deeds, Book 3[illegible], Page 5[illegible], and for breach of the conditions thereof I shall sell at public auction upon the premises below described on Saturday, August 25th, 1906 at two thirty o'clock in the afternoon, all and singular, the premises described in said mortgage deed, namely: A certain parcel of land with the buildings thereon situated on the easterly side of Aiken avenue in that part of said Lowell, called Centralville, and bounded and described as follows: Beginning at the southwest corner of the premises in said Aiken avenue at a point distant eighty-five feet from a stone bound at the junction of the easterly line of Cumberland Road with the southeasterly line of said Aiken avenue; thence southeasterly along land of one McCann, ninety-seven and sixty-eight one hundredths feet to lot numbered 5 in red ink on plan hereinafter mentioned; thence northeasterly along lot numbered 5 in red ink and a passageway marked "Right of way" on said plan, forty-one feet to lot numbered 3 in red ink on said plan; thence northwesterly along said lot numbered 3 in red ink, ninety-seven and sixty-eight one hundredths feet to said Aiken avenue; thence southwesterly along said Aiken avenue forty-one feet to the point of beginning. Containing four thousand and five square feet more or less and being lot numbered 4 in red ink on plan entitled "Plan of land in Lowell, Mass., belonging to Simeon Lagasse, scale 40 feet to an inch, July 17, 1905, Smith & Brooks, C. E's." which plan is recorded with aforesaid registry.

July 28, 1906.

SETH B. HALL, Mortgagee.
KERWIN & GREENHALGE,
Attorneys.

BOSTON & MAINE RAILROAD

Corrected to June 25, 1906.

Trains leave Middlesex street station, Lowell, as follows:

For Boston, 5.46, 6.28, *6.39, q6.47, w6.50, 7.01, 7.21, 7.31, *7.48, q7.52, w*8.00, *8.47, *8.54, w9.25, 9.33, w10.54, 11.07, 11.38, a. m.; w12.07, 12.12, w12.47, *1.43, w2.25, 2.58, w3.12, *3.47, w3.55, *4.00, 4.28, w5.00, 5.12, q5.42, *6.12, 6.15, 7.00, *7.31, 8.35, w9.30 p. m. SUNDAYS, 6.39, 7.21, 8.20, 8.45, 9.20, 10.30 a. m.; w12.20, 2.15, w2.55, w3.50, 6.10, w5.35, 6.15, 7.31, 8.45 p. m.

For Lawrence and Haverhill, 6.23, w6.50, z7.31, w8.41, w9.25, 10.54 a. m.; w12.07, 1.30, w2.25, 3.55, w5.06, 6.18, w7.00, w9.30, x11.35, p. m. SUNDAYS, 8.20 a. m.; 12.10, 3.50, 5.35, 8.45 p. m.

For stations between Reading and Boston, Western Division, 6.50, 9.15, 10.54 a. m.; 12.07, 12.47, 2.25, 3.12, 3.55, 5.06, 6.18, 7.00, 9.30 p. m. SUNDAYS, 8.20 a. m.; 12.10, 2.35, 3.50, 5.30, 8.45 p. m.

For Salem, Mass., w6.28, 7.31 a. m.; w12.07, 1.45, w2.25, w3.55, w5.06, 5.28, w7.00 p. m.

For Newburyport, Amesbury and Portsmouth, 6.28 a. m.; 12.07, 2.25, 3.00, 3.55, 6.18 p. m.

For Haverhill Bridge, Newburyport, Hampton, North Hampton, Portsmouth and stations on York Beach R. R., 3.00 p. m., until Sept. 14, inclusive.

For Exeter and Dover, 6.28, 6.50, z7.31, 8.44 a. m.; 12.07, 1.30, 3.55, 5.06 p. m. SUNDAYS, 8.20 a. m.; 12.10, 5.35 p. m.

For Rochester and Alton Bay, 8.44 a. m.; 12.07, 1.30, 3.55 p. m. SUNDAYS, 5.35 p. m.

For Somersworth, N. H., Saco, Old Orchard and Portland, 6.28, 6.50, z7.31, 8.44, a. m.; 1.30, 3.55, 5.06 p. m. SUNDAYS, 8.20 a. m.; 12.10, 5.35 p. m. (does not stop at Old Orchard.)

For Lewiston, Augusta, Bath, Waterville, 6.24, 6.50, 7.31, 8.44 a. m.; 5.06 p. m. SUNDAYS, 8.20 a. m.; 5.35 p. m.

For Bangor, Belfast, Skowhegan and Rockland, 8.44 a. m.; 5.06 p. m. SUNDAYS, 8.20 a. m. (to Bangor only), 5.35 p. m.

For St. John, N. B., Halifax, N. S., Montreal and Quebec, 6.50 a. m.; 5.06 p. m. (5.06 train does not run Saturdays.) SUNDAYS, 5.35 p. m.

For Eastport and St. John (via steamer from Portland), on Monday, Wednesday and Friday, at 1.30 p. m.

For Woburn, 6.28, 7.01, *7.48, 11.07 a. m.; 2.58, 4.28 p. m. SUNDAYS, 8.45, 10.30 a. m.; 2.25 p. m.

For Stations between Winchester and Boston, Southern Division, 5.46, 6.28, 7.01, 7.31, 7.48, 9.33, 11.07 a. m.; 1.43, 2.58, 4.28, 5.22 p. m. SUNDAYS, 6.39, 7.21, 8.45, 9.20, 10.30 a. m.; 2.25, 5.10 p. m.

For Ayer Junction and Way Stations, 7.07, 11.35 a. m.; 5.01 and 5.42 p. m. SUNDAYS, 2.15 p. m.

For Amherst, Milford and Wilton, 9.01 a. m.; 1.00, 3.40, 4.33, 5.59 p. m. SUNDAYS, 2 p. m.

For Keene and Way Stations, 9.01 a. m.; 4.33 p. m.

For Nashua, Manchester and Concord, 12.23 (to Nashua), 7.30, 9.01, *9.20, *9.54, *10.29 a. m.; *12.09, 1.00, *1.30, *1.54, 3.40, (4.33 to Nashua), *5.30, 6.20, *8.10, *9.10 p. m. SUNDAYS, 10.02, *10.33 a. m.; 2.00, 6.02, 8.10, 9.10 p. m.

For stations on White Mt. Div., 7.30, *9.49 a. m.; *1.54, *5.30, (to Plymouth only), 5.59 p. m. Sunday *10.29 a. m.

For Franklin, Lebanon, and White River Junction, 7.30 a. m.; b*12.09, 5.59, *b8.10 p. m.

For Warner, Bradford, Sunapee, Newport (N. H.), Claremont and Claremont Junction, 7.30, 9.20 a. m.; 1.30 p. m.

For St. Johnsbury and Lyndonville via Wells River, bb9.29 a. m.; 1.54, *b9.10 p. m.

For Montpelier, Essex Junction, Burlington, St. Albans, St. Johns and Montreal, via Central Vermont Line, *9.29 a. m.; b*12.09, *b9.10 p. m.

For Montreal and Quebec, via Montreal and Boston Air Line, 1*10.29 a. m.; *b9.10 p. m. QUEBEC EXPRESS, via Plymouth and Sherbrooke, *b9.10 p. m.

References:

- a—Via Wakefield Junction.
- *—Express. b—Daily.
- w—Via Western Division.
- x—Wednesdays and Saturdays only.
- q—Via Bedford.
- z—Via Wilmington Junction.

D. J. FLANDERS, Gen. Passenger and Ticket Agent.
H. C. TAFT, General Agent, Lowell.

A CLOUDBURST

Several Persons Were Drowned

ANCONA, Italy, July 28.—A cloudburst has devastated the Commune of [illegible]. The village of Castel [illegible] suffered most seriously. A number of buildings there fell and the water forming an impetuous torrent [illegible] and drowned five [illegible] persons.

Mr and Mrs James A. Murphy and [illegible] Edward of Hanks street, will leave for Winthrop Monday, where they will spend their vacation. During Mr Murphy's absence Mr Thomas P. Rodger will act as director of St. Michael's church choir.

SPECIAL NOTICES

BRING BACK the blush of youth with [illegible] Street. At Dows' or [illegible], Boston.

PAINTERS and paperhangers of Lowell you are cordially invited to be present at a smoke talk to our rooms, 5[illegible] Middlesex st., Friday, July 27, at 8 p. m. [illegible]

FRUIT JAR SEASON is now on, you can buy the best Mason machine made jars at our store. Pints 50c, quarts 60c, ½ gal 70c a doz. Free delivery. Dickson's Tea Store, 68 Merrimack st.

DRESSMAKING and sewing of all kinds. Miss Clark, [illegible] Westford st.

I PAY spot cash for old feather beds, old carpets, old silverware, plated ware, pewter, antique furniture, etc. Address "Feathers," this office.

PAINTING & PAPERHANGING—Paper hung 12 cents roll, good work. 79 Elmwood avenue.

CARPETS taken up, cleaned and relaid, old carpets made into hand-one rugs, any size, drop a postal to Star Rug Works, 41 Gerrish ave., Dracut.

JOSEPH FREDETTE Piano forte teacher. Studio 40 Runels Bldg., Merrimack st. Boston New England Conservatory course.

WILLIAM W. HAZARD Ladies' and gents' clothing cleansed, dyed, repaired and pressed. Satisfaction guaranteed. Clothing called for and delivered. 145 Gorham st., Lowell, Mass.

THE SUN IN BOSTON. The Sun is on sale every day at both news stands of the Union station in Boston. Don't forget this when taking your train for Lowell.

MONEY TO LOAN

IT'S A FACT that Geo. W. Cumings, 64 Central st. is doing the small loan business of the city, because of no publicity, courteous treatment, low rate, no waiting.

"OLD RELIABLE Loan Office—Loaning in privacy at low rates on mortgage or pledge of personal property, jewelry, diamonds or to salaried people. Private offices 4 and 5, Geo. W. Cumings, 64 Central st.

CITY LOAN CO.—All kinds of money to loan on merchandise of value. Business strictly confidential. Private office. Frank J. Green, 98 Central st.

MONEY TO LOAN to salaried people and others on easy payments. Adams, 40 Middlesex st.

MONEY LOANED—If small bills annoy you, come and talk it over with us; we may be able to help you; it will cost you nothing to find out; we loan reasonable amounts to reliable salaried people at terms defying competition; quickly and confidentially. Mass. Loan Co., Room 3, 226 Merrimack st.

$5, $10, $15—Emergency loans for "tight" places quickly secured at the best place in Lowell. Kelly the money lender. Room 1, Howe Bldg., 13 Merrimack square.

MONEY ON CREDIT without security salaried people and others. Best terms, liberal discount, commission paid. Merrimack Loan Co., Associate Building.

MONEY LOANED salaried people, retail merchants, teamsters and others, without security, easy payments, offices in 50 leading cities. Tolman, room 63 Hildreth Building, 45 Merrimack st.

MONEY TO LOAN at short notice on furniture, pianos, diamonds, etc. Leases paid off and more money advanced. All business strictly confidential. Address W. E. Leinhas, room 8, Hildreth Building.

MONEY—The best place in the city to borrow money is from the U. S. Loan Co., 90 Prescott st.

WANTED

WANTED—Architects to send us specifications to build Greek Orthodox church, corner Lewis and Jefferson streets. Cost of building about $[illegible]. Send all communications to Greek Orthodox Community, 62 Market st., Lowell, Mass., before Monday.

WANTED The laundry man that calls at Aleck Trivas, 54 Market st., to call there at once.

WANTED—2 family house or cottage in Highlands or Belvidere. Price not over $2000. Address V., Sun Office.

WANTED Small farm with buildings, in Dracut, Tewksbury, Chelmsford, Billerica or Pelham. Address V., Sun Office.

WANTED—Live poultry, hens and chickens. Address Box 115, Chelmsford Centre.

WANTED Information concerning Nancy D. Nelder and Horace S. Nelder, her son, or their heirs, who lived in Lowell in 1866. Address "Attorney" P. O. Box 721, Hartford, Connecticut.

WANTED—A delicate baby to board in a desirable home. Mrs. Blanchard, 683 Pleasant st., Dracut Centre. Tel.

WANTED—[illegible] old feather beds, highest cash prices paid. New England Feather Co., 22 Summer st., Chelsea. Will call sure.

WANTED—Small children to board in private family. State age. Box 162, Billerica Centre, Mass.

SITUATIONS WANTED

AMERICAN WOMAN desires position as housekeeper in elderly widower's family; economical manager and good cook. Housekeeper, 42 Waugh st.

SITUATION WANTED by capable young man, store or shop work of any kind or delivery team. M. F., this office.

WANTED—Young lady would like position as bookkeeper and stenographer. Has had experience and is accurate and bright. Best of references. Address I. M., Sun Office.

HELP WANTED

WANTED Girl for [illegible] [illegible] years old. [illegible] Inquire at [illegible] Mt. Vernon st.

WANTED [illegible] kitchen girl [illegible]

[illegible]

[illegible] WANTED [illegible] Beverly, Mass.

WANTED [illegible] spinners [illegible] Room 1 [illegible] Central st. at once.

WANTED [illegible] Apply 59 Central st.

GOOD PAY to men everywhere to tack signs, distribute circulars, samples, etc. No canvassing. Universal Dist. Co., Chicago.

WANTED House girl [illegible] good pay. [illegible] 59 Central st.

WANTED A woman for general housework. Inquire at No. [illegible]

WANTED Man [illegible] county. Permanent position at good wages. [illegible] Co., Norwich, Hartford Conn.

SALESMEN wanted to sell lubricating oils and greases on salary or commission. The Champion Refining Co., Cleveland, O.

WANTED Operators wanted on [illegible] machine. Apply to Dodge Bros., Newburyport, Mass.

WANTED A kitchen girl wanted. Inquire at 16 Appleton st.

WANTED Ring spinners, experienced on [illegible]. Shaw Stocking Co.

WANTED Man to collect a large debt, [illegible] and commission. Must be [illegible] years of age. J. F. C., 21 Hildreth Bldg.

WANTED At once, a lot of good second hand furniture. Drop a postal, [illegible]

WANTED Back Boys at once. Shaw Stocking Co.

WANTED [illegible] girls in paper bag mill at Rumford Falls, Me. Address "Manager," Sun office.

WANTED A girl for general housework. Inquire at 95 East Merrimack st.

I WANT a table girl at once. Thomas Dow, 55 Moody corp. opp. Prescott mills.

WANTED A typewriter and stenographer in lawyer's office. Write giving [illegible] experience and [illegible]. Address Harcourt, Sun office.

WANTED A kitchen girl at Mrs. Williams's, 31 South st.

WANTED An experienced table girl. Inquire [illegible] John st.

WANTED 3 good loom fixers on Knowles-Crompton broad men's wear looms. Good wages. Steady work. Apply to Hugh Clayton at New American Hotel, Sunday, from 2 to 4 p. m.

WANTED Fifteen experienced wood choppers. Good chance. A. A. Flint, Box Factory, Tyngsboro, Mass.

WANTED Weavers on dress goods, Knowles loom. Good work, good tenement. Rent $1 a month. Pleasant place to live. Atlas Worsted Co., North Salem, N. H.

WANTED A kitchen girl. Inquire at 61 George st.

[illegible] wanted at [illegible] Willow Dale, Rowers Bros.

WANTED An experienced table girl at once. Inquire at 125 Appleton st.

WANTED A cook at [illegible] Quincy House. Good pay to right party.

GOOD PAY to men everywhere, to tack signs, distribute circulars, samples, etc. No canvassing. Universal Dist. Co., Chicago.

WANTED A table girl at the New American Hotel.

WANTED Towel weavers, steady work, good pay. Lowell Textile Co., West Adams st.

LOST AND FOUND

LOST A Queen Louise pin, between Concord, Sherman, Nesmith and Rogers sts. Finder return to Sun Office.

LOST At Lakeview Thursday p. m., stickpin, maple leaf design, seven small pearls. Reward at Collinsville, P. O.

LOST A brown leather chamois hand bag between West Sixth and Coburn sts. Finder return to 86 Bridge st.

LOST—A gold watch between Cheever and Aiken sts. and North common or Fletcher st. Finder will be rewarded by returning same to [illegible] Cheever st.

LOST Enamel pin, with diamond centre, on John st. near French st. Please return to 55 John st. and receive reward.

LOST A box containing gent's suit of clothes, between Pleasant and Hampson streets, Dracut. Finder please return to this office and receive reward.

LOST A large [illegible] clasp pin, with gold wreath around it. Finder will receive reward at Johnson's drug store, 2[illegible] Central st.

LOST—A gold filled watch chain and charm. Return to Sun Office and receive reward.

FOUND A gold signet ring with initials on. The finder will call at 10 Damon st., Wigginville and prove property, also pay for this adv.

LOST You'll lose an opportunity to secure a modern and pretty house at a low price if you don't read the advertisements of Eugene G. Russell on this page.

FOUND—The place to buy Homes in Lowell at a very low cost. Eugene G. Russell's, 407 Middlesex street, is the place.

LOST—A lady's gold watch, Thursday evening, June 28th, between South common and Tyler Park. Coin charm attached and photo inside. Finder will be suitably rewarded by leaving same at 8[illegible] Appleton st.

LOST Between Lowell and Willow Dale (Mammoth Road) a black silk eton jacket. Reward if returned to this office.

WISE merchants advertise in The Sun. In order to get the most for their money, in Lowell, they can't do **OTHERWISE.**

MISCELLANEOUS

MRS. C. ADAMS Clairvoyant and card reader. [illegible] wanted for quick [illegible] 2[illegible] Central st., lower bell.

WHEN YOU ARE in doubt, about buying or selling, property of any kind write [illegible] Central st.

[illegible] KNOWLTON & Co., 12 Market st. [illegible] and general jobbers, estimates given on all kinds of work at [illegible] prices. Tel. [illegible]

MARK DOWN sale of [illegible] garments. Special [illegible] Boston Millinery Co., [illegible]

MRS. FLETCHER [illegible] Clairvoyant and card reader.

LADIES wanting first class help from out of town telephone 9715. [illegible] Society.

R. J. FLYNN auctioneer, real estate, collector, [illegible] [illegible] Central st. Room 3.

DOCTORS Litchfield and Rozzell [illegible] Mrs. Chiropodist [illegible] Donovan Bldg., room 31. Office hours [illegible] only.

FRANK PAYTON, [illegible] Middlesex st. Property cared for, rents collected, fire, [illegible] liability and health insurance [illegible] looked after.

LAWN MOWERS sharpened and repaired. Called for and returned. Tel. [illegible] Robert Carruthers Co., [illegible] Warren st.

DRINK GEORGIA for health, sold everywhere.

YOU SHOULD COLLECT souvenir post cards. It is more than a fad, it's an education. I have a very fine assortment of American and foreign historic and scenic cards. Send 10 cents for 4 selected colored views of famous cities, and receive also my complete catalog. "Satisfaction always." Geo. H. Perm, 31 Eddy st., Providence, R. I.

DUTOMME THE HATTER at 2[illegible] Middlesex st. has the latest spring blocks for derbies. If he makes your hat he will keep it clean for one year.

BARGAINS in new or second hand furniture, also all kinds of repairing done at P. J. Curty's bargain store, Central st., opp. Union st.

ST. THOMAS SALVE is the most wonderful cure for Piles ever offered for sale, and can only be purchased at Meader Brothers' Grocery store, corner of Salem and Common sts. No cure no pay; 25c a box.

MOTHERS! Bond's Destroyer kills lice on children, and all insects; cures dandruff and itching scalp, prevents falling hair, harmless, 25c only at Falls & Burkinshaw's, 418 Middlesex st.

LADIES Dr. LaFrance's Compound gives positive relief; powerful combination used by 50,000 women. Price 25 cents; druggists or by mail. Address LaFranco & Co., Philadelphia, Penn.

REAL ESTATE FOR SALE

FOR SALE—Bargain. Summer at town. [illegible] block and store, easy terms. Particulars 20 Linden st.

IF YOU ARE looking for the best cottage at least price, write address V., Sun office.

FOR SALE Cottage, 6 rooms, barn 50x25, carriage shed, hen house, from 3 to 5 acres of good land, nice orchard, 4½ miles out. Price $2[illegible]. J. W. Bruce & Co., [illegible] Middlesex st.

FOR SALE Two-tenement house near Washington street, six rooms in each tenement, bath, gas, city water, sewer, pleasant rooms, tenements always rented to respectable parties, house in excellent condition; has been freshly painted and shingled. Rents for $14 a month; price, $[illegible]. Eugene G. Russell, 407 Middlesex street, near depot.

FOR SALE Cottage house of seven rooms near Westford street; gas, city water, sewer; fine location, three minutes to Bellevue and Westford streets; house in grand condition, price, $[illegible]. Eugene G. Russell, 407 Middlesex street, near depot.

FOR SALE House at the "Lowell Highlands," best part of Lowell, near electric cars, schools and churches; large broad streets accepted streets; electric lights, gas, city water and sewer. For description, see large ad on this page. Eugene G. Russell, 407 Middlesex street, near depot.

FOR SALE—House of 7 rooms, bath and pantry, hot and cold water, off Princeton st. $1500. G. D. Kimball, 61 Central st.

FOR SALE—Near Varnum ave. and Mammoth Road, good cottage house with improvements. Price $1450. G. L. Hubbard, Wyman's Exchange.

FOR SALE—Near Gorham st., 2 good cottage houses, in good repair; only $1400 each. G. L. Hubbard, Wyman's Exchange.

FOR SALE Near car line, cottage house and barn, ½ acre land, lots fruit. Price $650. G. L. Hubbard, Room 8, Wyman's Exchange.

FOR SALE—On electric car line, farm of 100 acres, good buildings, wood and timber, lots of fruit. Price $[illegible]. G. L. Hubbard, Wyman's Exchange.

FOR SALE A seven room cottage near Aiken street and Aiken avenue. House is in most excellent condition. Pleasant, sunny and comfortable rooms. All conveniences, bath, gas, city water, sewer. Three minutes to cars. Slate roof. A house well worth looking into. Price $2000. Eugene G. Russell, 407 Middlesex st., near depot.

FOR SALE—5-room house near Stevens street. Bath, gas, city water, sewer, [illegible] feet of land. House in best of condition. 2 minutes to electric cars. Only built 5 years. This is a house that you cannot duplicate in the city for the price, $[illegible]. Eugene G. Russell, 407 Middlesex st., near depot.

FOR SALE—A practically new house near Normal school for $2[illegible]. Pretty surroundings, quiet neighborhood and congenial neighbors all combine to make this an ideal home. 6 rooms. Bath, gas, city water, sewer, 7200 feet of land. 2 minutes to electrics. Better investigate this one. Eugene G. Russell, 407 Middlesex st., near depot.

FOR SALE—Here's a bargain! A 7-room house near Billings st. 4300 feet of land. Gas, city water, sewer. Cemented cellar and everything in first class condition. 2 minutes to cars. First come, first served. Price $1500. Eugene G. Russell, 407 Middlesex st., near depot.

FOR SALE—A 6-room cottage off the Princeton boulevard for $1475. Furnace heat, water and gas. 5 minutes walk to cars. Over 6000 feet of land. A mighty nice place. Price is low. Eugene G. Russell, 407 Middlesex st., near depot.

FOR SALE—A seven room cottage near 18th st. Bath, gas, city water, sewer. About 1500 feet of land. Convenient to cars, schools and churches. Price $1450. Eugene G. Russell, 407 Middlesex st., near depot.

TO LET

TO LET 4 room tenement, 16 Agawam st. Rent $1.50 per week. Handy to Mechanics' [illegible] shop. Apply Bancroft [illegible] Prebble st.

TO LET Furnished tenement of 3 rooms. Apply evenings at 24 Union st.

TO LET Furnished rooms and bath, light housekeeping if desired, privilege of [illegible] 23 Central st.

TO LET A 5 cottage, 4 rooms. [illegible] Inquire 120 High st.

TO LET Two tenements on Middlesex st. with [illegible] two rooms for 50 cents per week and [illegible] rooms for $1.50 per week. Apply at once to T. H. Elliott, 64 Central st.

TO LET Cheapest tenements in the city that are clean and respectable. You can rent our five room tenement, in Centralville that rents for $1.50 a week. [illegible] and see for yourself. T. H. Elliott, 64 Central st.

TO LET Furnished room, bath, front room, pleasant location. Ten minutes walk from Merrimack sq. Inquire 73 Bridge st.

TO LET—Two newly furnished front rooms, gas, hot and cold water, $1 to $1.50 per week. John F. Graham, 24 Fayette st.

TO LET In Centralville near mills, to small [illegible] families only, very pleasant five room flats with toilet and nice wood [illegible] on each floor. They are in absolutely thorough repair inside and out. New window shades, screens, nails and [illegible] furnished each tenant. Price $[illegible] per week. Tenements are at [illegible] Apply 176 Westford st.

TO LET Within six minutes' walk of Middlesex street depot, tenement of six rooms, down stairs tenement of a two-tenement house, good rooms; pleasant location, rent only $12 per month. Another tenement in same locality, of five rooms, for $9. A seven-room tenement, downstairs tenement of two-tenement house in the Highlands, on Grove street; pleasant rooms, bath, rent $16 per month. Apply Eugene G. Russell, 407 Middlesex street, near depot.

TO LET Eight airy tenement of five rooms, first floor, with shed and cellar, $[illegible] 48 School st., near Middlesex.

TO LET Some very nice, newly furnished rooms at 13 Church st.

TO LET—Down stairs tenement of 7 rooms, bath and other modern conveniences. Situated in the Highlands, on Grand st. $15 per month. Apply at once to Eugene G. Russell, 407 Middlesex st., near depot.

ROOMS TO LET in the Harrington building, 52 Central st. Inquire at The Sun Office.

TO LET 6 room tenement within ten minutes walk to Middlesex st. depot. Down stairs. Pleasant location, congenial neighbors. $12 per month. Apply at once to Eugene G. Russell, 407 Middlesex st., near depot.

QUINCY HOUSE, 53 Lee st. Nice furnished rooms to let, board per week for gents, $4.50, for ladies, $3. Hot and cold baths, first class in every way. Electric lights.

TO LET—Furnished rooms with bath. 68 Stackpole st.

TO LET In Belvidere furnished room, large and airy. 7 Andover st. Call after 6 p. m.

TO LET—Pleasant room with steam heat, in the Harrington building, 52 Central st. Inquire at The Sun Office.

ROOMS TO LET—Front room and rooms for light housekeeping. 357 Central st., Lowell, Mass.

TO LET

Two new modern up-to-date stores, 20 feet frontage, 65 feet deep, gas or electric light, with concreted cellars. Inquire at M. T. I. rooms, Mansur block, Central st., or John J. McQuade, P. O. Box 509, Lowell, Mass.

FOR SALE

FOR SALE A square piano for parlor, hall or club room. [illegible] Liberty st.

FOR SALE—Land in Ayer City, Lowell. I offer for sale a lot situated as follows: 14 feet fronting on Manchester st., thence northerly 2[illegible] feet to Waldo st., thence westerly 50 feet, thence southerly 205 feet to Manchester st., containing 10,250 square feet. This lot is situated on high and dry ground, one lot from Main st. and is desirable for party wishing a homestead and stable, convenient to each other, say for trucking or express business. John G. Morse, 131 State st., Boston. Mail address P. O. Box 203.

FOR SALE—Show cases and one lunch bar at A. LaRamme's, 579 Middlesex st., opp Grand st.

BOARDING HOUSE for sale cheap for cash, party leaving town. Inquire at 27 Webster st.

FOR SALE—A boarding house centrally located. Inquire at Sun Office.

FOR SALE—All in good condition, 1 three spring express wagon with cover; 1 Concord wagon; 1 Rockaway covered wagon. C. B. Coburn Co., 63 Market st.

FOR SALE An up to date cigar store with fine variety of pipes and smokers articles, fine locality, good business. For particulars inquire at Sun Office.

FOR SALE A lodging house, nice location, near car line, contains 11 rooms and bath, good investment, write or call Sun Office.

FOR SALE—We have some good bargains in boarding and lodging houses, restaurants and stores. J. W. Bruce & Co., 88 Middlesex st.

ONE NICE parlor suite nearly new and a lot of other furniture for sale cheap at 16 Midland st. At home from 10 a. m. to 3 p. m.

FOR SALE—A first class boarding and lodging house, best location in the city. For particulars address C. C., Sun Office.

FOR SALE—The most desirable house lots in Lowell; situated at the "Lowell Highlands," near Parker and Stevens streets; gas, city water, sewer, accepted streets; high and slightly, dry and level. Prices from 5 to 20 cents per foot. Eugene G. Russell, 407 Middlesex street, near depot.

FOR SALE—Orderly boarding house, good location, rooms all occupied doing good business. Poor health cause of selling. Apply at 23 Middlesex st., proprietress.

FOR SALE—My almost new upright Ivers & Pond piano. Price low for immediate sale. N. B., Sun Office.

$300 BUYS traveling business with $300 worth of goods, formula for making these goods, etc. Experience unnecessary. Extra good opportunity for young man, would net him $50 week profit. Must be sold before Monday on account of sickness. Address 4[illegible] Merrimack st., Room 15, Lowell.

FOR SALE—Osborne mower, rake and tedder, new. I. C. McLoon, Tyngsboro boulevard, Mass.

TRAINS TO AND FROM BOSTON

SOUTHERN DIV.

To Boston. Lve.	To Boston. Arr.	From Boston. Lve.	From Boston. Arr.
5.40	6.09	6.00	7.04
6.29	7.40	6.50	7.28
6.39	7.20	7.24	8.55
6.47	7.53	8.15	8.50
7.01	8.00	9.00	9.37
7.21	8.08	9.30	9.57
7.31	8.20	10.00	10.37
7.49	8.35	10.17	11.30
7.51	8.25	11.30	12.07
8.47	9.25	12.00	12.56
8.54	9.31	1.00	1.37
9.33	10.19	1.15	1.52
11.07	12.07	2.00	3.01
11.39	12.20	3.00	3.37
12.12	1.00	3.47	4.07
1.42	2.35	4.00	4.37
2.58	3.48	4.16	5.15
3.47	4.30	5.00	5.37
4.00	4.47	5.30	6.27
4.28	5.30	5.47	6.51
5.27	6.15	6.14	7.5
5.49	7.00	7.30	8.08
6.12	6.55	8.30	9.05
7.31	8.15	10.50	11.36
8.39	9.21	11.20	12.16

WESTERN DIV.

To Boston. Lve.	To Boston. Arr.	From Boston. Lve.	From Boston. Arr.
6.50	7.35	7.30	8.31
8.00	8.54	9.25	10.31
9.25	10.30	10.25	11.44
10.54	11.35	11.50	1.05
12.07	1.22	2.15	3.15
12.47	1.40	3.35	4.30
2.25	3.22	4.59	5.56
3.12	4.20	6.03	7.02
3.55	5.00	6.35	7.45
5.05	6.16	9.40	10.35
x5.28	6.46	*11.25	12.21
6.19	7.59		
7.00	8.00		
9.30	10.33		

*Runs to Lowell Wednesdays and Saturdays only.

x Via Wilmington Jct.

SUNDAY TRAINS

SOUTHERN DIVISION

To Boston. Lve.	To Boston. Arr.	From Boston. Lve.	From Boston. Arr.
6.59	7.30	9.00	10.00
7.21	8.05	10.00	10.37
8.44	9.49	11.30	12.07
9.20	10.15	1.00	1.57
10.33	11.35	5.00	5.59
2.25	3.22	7.30	8.05
5.11	6.00	8.30	9.09
6.15	6.55	9.00	10.02
7.31	8.15	10.15	11.21

SUNDAY TRAINS

WESTERN DIVISION

To Boston. Lve.	To Boston. Arr.	From Boston. Lve.	From Boston. Arr.
6.20	9.25	6.00	9.16
12.10	1.15	12.00	1.50
2.35	3.40	2.15	3.25
3.50	5.00	5.05	6.25
5.35	6.50	8.40	9.35
8.45	9.50		

LOCAL NEWS

Kodaks at McEvoy's the optician.

Wedding Invitations—Tobin Printery.

Babbitt, Opticians, 19 Bon Marche Bldg.

Interest begins Saturday, Aug. 4, at the Central Savings Bank.

Hire your hacks at J. F. O'Donnell & Sons, Market street. Tel. 439-3.

J. F. Donohoe, Donovan bldg., real estate and insurance. Telephone connection.

Rooms to let in the Harrington Building 52 Central street. Inquire at The Sun office.

W. L. Parker Co., 731 Dutton street have dried bobbin wood for sale, 6 baskets (10 bushels) for one dollar.

You want the best at lowest prices when ordering coal and Mullin's is the place to get it, 953 Gorham street.

NOTICE

There will be a meeting of Local 55, Bartenders, at Spinners' hall Middle st. Sunday at 3 o'clock. Business of importance. Per order of

FRANK McMAHON, President.

JOSEPH F. DONOHOE
Real Estate and General Insurance
Rooms 46-47 Donovan Bldg., 267 Central St., Lowell, Mass. Tel. connections

DRINK
GLORIA
SOLD EVERYWHERE
Most Wholesome, Refreshing, and a Thirst Quencher
They have it where you drink. Call for it.
BOYLE BROS.
Lowell, Mass.
Agents for SARATOGA ARANDOCK WATER
$1.20 per doz. quarts. Delivered free.
Family Trade a Specialty.

Break Bread Here
Our 25 cent dinner is a winner. See our menu and be convinced. Special breakfast and supper, 20 cents. Come and see us. Lowell Inn, 21 Central St., Thomas Holan, proprietor.

MAIN SPRINGS Warranted two years **50c**
Watches cleaned.............75c
M. STEIN. 34 Prescott St.

What I Need Most
At my camp
JOSS STICKS 1c Bunch
Carter & Sherburne's Drug Store
In the Waiting Room

JAMES E. O'DONNELL
Attorney-at-Law
HILDRETH BUILDING, LOWELL

Removal Notice
McGAUVRAN BROS.
Lowell's Leading Furniture and Piano Movers
Have removed from 117 Dutton street to 5 Bridge street, opposite Transfer Station.
Telephone 49; Residence 192-2.

O'Donnell's Steamship Agency
Tickets on Cunard, White Star, Dominion and other first-class lines
AT LOWEST RATES
324 MARKET STREET, Cor. Worthen

J. N. COOK
Successor to D. P. KNOWLTON
Piano, Furniture and Safe Mover. Piano Moving a Specialty.
STORAGE
10 Prescott St. Tel. Connections.

JOHN W. McEVOY
Counsellor-at-Law and Public Administrator
137 Central St. Tel. 639-1

JOHN J. O'CONNELL
FUNERAL DIRECTOR
1010 CENTRAL ST DAVIS SQ
Telephone Connection

J. HARVEY & CO.
Plumbing and Heating Contractors
Agent for Hub Heater.
Residence, 543 Moody Street.
Office Telephone, No. 950.
All kinds of repairing done in first-class manner at reasonable prices.
469 MERRIMACK STREET

Diamonds on Credit
Also watches, rings, jewelry, etc.; lowest prices, easiest terms, $1 down, $1 a week. Lowell Jewelry Co., Room 3, 226 Merrimack street.

GEO. W. HEALEY - - Undertaker
79 BRANCH STREET
Telephones: Office 1792-2; Res. 1792-3.

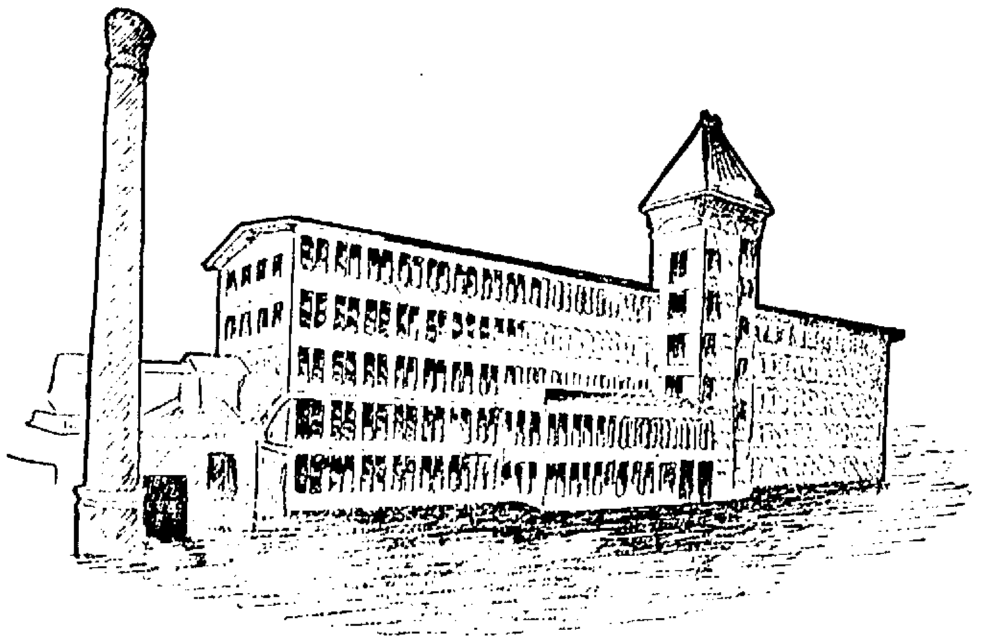

THE NEW FEDERAL SHOE SHOP AS IT LOOKS TODAY.

FEDERAL SHOE SHOP

Is Gradually Increasing It's Working Force

The Federal shoe shop of this city, located on Dix street, near the railroad bridge on Gorham street, is slowly increasing the number of its employes and starting up new work. For several weeks past the force employed was engaged for the most part on samples. It is understood that the shoes to be turned out will be of the cheaper style, at least until the shop has got its full force of employes at work.

A Sun representative recently passed through the different departments, and the building is certainly well constructed and well equipped for the work to be done. There are unusually good arrangements for the accommodation of the help, each floor being provided with a lavatory and toilet room both spacious and well provided with every convenience necessary.

Then there are large tables where the employes who do not go home to dinner can lunch at their convenience without any interference from outsiders.

The fifth floor is arranged to have a cutting room, a store room and a box making department.

The fourth floor will have the lasting and sewing departments with long lines of machines, perhaps over 100 in all. There are in this room rows of double decked tables where the stock can be stacked as it is turned off the machines.

The third floor is designated the making room and here it is expected that over 20 hands will be employed.

The second floor has the packing and finishing rooms.

The first floor has the sole leather department and the heel room. Adjoining this floor are the admirably appointed offices for the manager, accountants and office help. Fred A. Hatch of Boston is the general manager and director of the establishment. He is a young man of progressive ideas and thoroughly conversant with every branch of the business to be done in that factory. Mr. W. O. Duplin is the superintendent of the making department. He is also a man of wide experience in the manufacture of shoes. He was employed in Stoneham before coming to Lowell.

The factory has an admirable cement basement and a power plant run by two horizontal tubular boilers. The elevator shaft is outside the building proper and the stairs are wide and easy of ascent. The power is conveyed from the engine to each floor by cables at one end so that the danger of overhead belts so common in other factories is avoided.

The building as a whole is admirably lighted, well ventilated and a very cheerful place to work. Contractor Baker is proud of the work.

The management is bringing in instalments of those who sought employment and will continue to do so until the factory is working its full capacity.

ALL TO CHARITY

Widow to Dispose of the Sage Millions

NEW YORK, July 28.—Russell Sage's fortune estimated at from [illegible] to [illegible] has been left virtually to charity. Those close to Mrs. Sage to whom practically the entire estate was bequeathed, declare with seeming authority that the millions will be distributed in aid of worthy objects and in accordance with an understanding reached by the financier and his wife long ago.

As Mr. Sage's life was given up to the accumulation of riches so the years of Mrs. Sage have been devoted to a study of philanthropy and what he gathered she is expected to scatter with a lavish hand.

Unless the estate should be tied up by a contest which now appears improbable, Mrs. Sage will, it is said, begin at once to make contemplated gifts.

Mrs. Sage would not make any statement herself following the probate of the will yesterday as to what would be done with this immense fortune which she as a woman of advanced years has to handle but Dr. J. Cal Schmuck who has been her physician and close friend for eighteen years made the statement that it would be distributed by Mrs. Sage among various charities. Dr. Schmuck was at the Sage home in Lawrence, L. I., last night. When he came away from visiting Mrs. Sage he said:

"In leaving his fortune to Mrs. Sage Mr. Sage has left it to charity. She will distribute it. What can she do but give it away? How could a woman of such advanced years, spend a thousandth part of it herself?

"I do not know Mrs. Sage's exact plans. That she has certainly some plans I do know. Her gifts will be along broad lines as she is deeply interested in educational work in various form of charitable enterprise in the soldiers and sailors, in the Young Men's Christian Association and in hospitals. That is all I can say to indicate what will become of the fortune."

NOTICE

Ladies going on their vacation can have their shampooing, manicuring and chiropody done at MISS M. J. CALLAGHAN'S, Old City Hall Building.

O. F. PRENTISS
Piano and furniture mover, express and party wagons. Dealer in new and second-hand furniture. Cash paid for second-hand furniture of all kinds.
356 Bridge St., cor. West Third.
337 Bridge St., cor. Second.

Summer Vacations
A Short Ocean Voyage to a Foreign Land
Go to Bermuda by new twin-screw steamship Bermudian in forty-five hours from New York. Temperature cooler than at the Middle Atlantic coast resorts. Good fishing, sea bathing, sailing and bicycling. For illustrated pamphlets and rates, address A. E. OUTERBRIDGE & CO., Agents, Quebec Steamship Co., Ltd., 29 Broadway, New York, ARTHUR AHERN, Secretary, Quebec, Canada, or D. MURPHY, 18 Appleton st., Lowell.

HIT BY BULLET

Lieut. England U. S. N. is Dead

SHOT BY A FRENCH SAILOR

Who Was Engaged in Target Practise

CHEFOO, China, July 28.—Lieut. Clarence England, navigating officer of the United States cruiser Chattanooga, was wounded at about noon today by a rifle bullet fired by a member of the crew of the French armored cruiser Dupetit Thouars, and died at 6 o'clock this evening.

The Chattanooga, with Lieut. England on the bridge, was proceeding from the harbor to the target range, just outside, and was passing the French squadron, which was anchored near the American squadron, and was engaged in small arms practice. The Chattanooga, after several bullets had struck the side of the ship, signalled to the Frenchmen to cease firing, but before this was accomplished, Lieut. England was struck in the back at the base of the spine, probably by a ricochet bullet, which left his body under the arm.

The crew of the Dupetit Thouars later continued their practice from the deck of the cruiser, their fire being directed at targets in the water, differing from the American practice of landing men on a barren island at the entrance of the harbor.

The French squadron here consists of nine ships and the American of seven.

SET FREE

CONSTANTINE IS NOT WANTED BY POLICE

POUGHKEEPSIE, N. Y., July 28.—Fritz Constantine, who has been held here for eight days, suspected of knowing something of the death of Mrs. Arthur W. Gentry, who was murdered at her home in Chicago last January, was released from prison today. He is not the person wanted in Chicago.

Vermont Cows
On Thursday, August 2, 1906, at 2 o'clock P. M., at 51 Cushing Street, Lowell, Mass.,
I will sell at public auction to the highest bidder for cash, 22 choice Vermont cows and 16 calves. The cows are all new milch or choice springers. They will arrive Tuesday morning and can be seen and examined until the hour of sale. CHARLES CLAPP.
JOHN M. FARRELL, Auctioneer.

THE RUSSIAN CABINET

Attempt to Get Desirable Men a Failure

ST. PETERSBURG, July 28.—Premier Stolypin has encountered new obstacles in his efforts to secure the services in a reorganized cabinet of men of standing in Russia outside of official life. The conditions laid down by M. Guchkoff and Prince Lvoff are understood to have been rejected, and that they have definitely refused to enter the ministry. This presages the practical shipwreck of the scheme as without the participation of the non-bureaucratic elements it would be difficult to convince even the conservatives and liberals of the sincerity of the government's promises.

In the meanwhile, M. Stolypin is trying to persuade the country that his policy of "strong handed reform" does not involve reaction. He has announced in the provinces that the "pale" will be granted to Zemstvo institutions, and denies that the government intends to interfere with the local electoral campaigns of the various parties in virtue of which he has authorized the holding of a national congress of constitutional democrats at Moscow, and has instructed the police of St. Petersburg not to interfere with the Jewish members of the outlawed parliament, who, under the law, when they ceased to enjoy the immunity entailed by their membership of parliament, forfeited the right to remain in the capital more than 24 hours.

Such half-way deeds of liberalism, however, are scorned by the Rech, which today says that the situation is no different from what it was under Count Witte, when the latter, as premier, "was filling the world with liberal declarations, while his wicked partner, Durnovo, was putting on the screws again."

The Rech adds: "We hear the voice of Jacob, but we feel the hand of Esau."

Five additional members of the council of the empire have resigned, signing an open letter, setting forth that the retention of their mandates would be equivalent to acquiescing in the dissolution of parliament, and the restoration of the bureaucratic regime, enabling it to pass the budget of 1907 without the approval of the representatives of the people.

The Rech says that in spite of his advanced age, M. Pobedonostseff, who was procurator-general of the Holy Synod, has the dominant influence over the emperor.

CITY HALL NOTES

The only meetings scheduled for next week at the present time are the adjourned meeting of the board of aldermen on Tuesday night at 8 o'clock, and the meeting of the committee on wires at 7.45 o'clock, the same night.

The bridge agitation, however, is likely to be pushed if Alderman Hayes can do it.

CARD OF THANKS.

We desire to thank our friends and neighbors for their acts of kindness and consoling expressions of sympathy in our recent affliction caused by the untimely death of our beloved husband and father, John P. Holton.

Mrs. Ann Holton and family.

C. F. KEYES, Auctioneer
Real Estate, Public Auction and Private Sale
Office, 52 Central St., Harrington Building, Lowell, Mass.
Open Every Evening. Telephone 1485.

Saturday, August 4, 1906, at 3 P. M.
THE HEIRS OF THE JOHN IRVIN ESTATE WILL OFFER FOR SALE AT PUBLIC AUCTION A NINE ROOM COTTAGE HOUSE AND ABOUT 2933 SQUARE FEET OF LAND ON THE PREMISES REGARDLESS OF ANY CONDITION OF THE WEATHER AT NO. 167 WEST 6TH STREET, CENTRALVILLE.
The house consists of nine rooms, parlor, dining room, chamber, and a very large kitchen on the first floor, there are five airy and well lighted chambers on the second floor and the house is in good condition inside and out. The lot has a frontage of 57 feet on West 6th street, and contains about 2933 square feet and is all fenced in. There are two pear trees, an apple tree, a number of small shrubbery and a nice vegetable garden.
Now if you want to locate in Centralville, this is your opportunity to get a comfortable and profitable little home. Remember the day and the hour, for it will be positively sold on the day advertised for the best bid.
Terms: $200 to be paid to the auctioneer as soon as struck off.
John J. and Wm. J. Hogan, attorneys for the heirs.

BORNSTEIN & QUINN
113-115 Gorham Street
Brilliant Bargains from an up-to-date stock of
Furniture and Carpets
A FEW ITEMS FROM THIS WEEK'S PROFIT SHARING LIST
Chiffoniers like illustration made of Quartered Oak, Golden finish with swell front and large French Plate Mirror. Price $8.75
Sideboards like illustration made of Solid Oak, Golden finish heavy carved frame large French Plate Mirror with solid brass trimmings. Price $12.50
Dressers like illustration made of Quartered Oak, Polished large case with oval French plate Mirror. Price $6.98
China Closets like illustration made of Quartered Oak wood and polished, has bevelled French mirror and swell sides. Price $12.75
Call at our store and be convinced
This Sale Will Last 10 Days Only

O'Donnell Dry Goods Co.
"The Store for Quality and Style"
67
Ladies' Bathing Suits
To be Sold Today at Cut Prices
This is a lot of odds and ends cleaned up this week in a New York salesroom and comprises Blue or Black Mohairs, made with full Sailor or Johnny Jones collars, trimmed with white Soutache braid, and some have four-in-hand ties.
Priced Today as Follows:
25 at **$1.69** Each
20 at **$1.98** Each
12 at **$2.49** Each
10 at **$2.98** Each
The Discount on This Lot is Just 1-3 Off Regular Prices
Small Lot But a Good One
O'DONNELL DRY GOODS CO.

GOING ON A VACATION?
Better take a bottle of Witch Hazel with you. Nothing equals it for bites and stings of insects, and it also pulls the pain right out of sunburn.
Witch Hazel 15c Pt.
And before you go, hadn't you better sprinkle some of our Sanitary Fluid in the closets, sinks, drains, etc., to keep down the musty odors? It's an excellent plan.
Sanitary Fluid 15c
Talbot's
40 MIDDLE STREET

ALLAN LINE
Royal Mail Steamers
New passenger service Boston to Glasgow via Moville. The popular "Parisian" and "Laurentian" sailing fortnightly from Boston carrying one class of cabin, termed "Second Cabin" at rates of $37.50 to $75.00; 10 per cent. reduction round trip. Third class to or from Glasgow and Derry $27.50.
DENIS MURPHY, 18 Appleton St.
OR
H. & A. ALLAN, 110 State St. Boston.

MONUMENTS AND MEMORIALS
of all descriptions in granite, marble and bronze. Our manufacturing plant has the most modern power equipment and every labor saving device.
GUMB BROS.
Cor. Gorham and Anderson Sts., Near Edson Cemetery.
Telephone 396-3.

TICKETS TO
Yarmouth, Halifax, St. John and all points in the Provinces, at
MURPHY'S TICKET AGENCY
18 Appleton Street, Opp. Postoffice.
Lowell to New York, $2.80.

LOWELL COMMERCIAL COLLEGE
The Oldest School the Newest Methods
FOUNDED 1859 INC. 1905
Endorsed by Bankers
Endorsed by Business Men
Endorsed by Parents
Endorsed by Our Students
Enter Any Day or Evening
NO. 7 MERRIMACK SQUARE
Register now for fall term.

CHARLES WHEELER
(Successor to Andrews & Wheeler)
Artistic Memorials
SCALED MODELS FOR MONUMENTS, STATUARY, ETC.
Fine Work a Specialty
341 Thorndike St., Lowell, Mass.

CARPENTER WORK
Let us submit estimates on your work whether the job be large or small.
E. W. DOUGLAS
147 ROCK STREET
Telephone 1092-13.

THE WEATHER
The indications are that it will be fair tonight; Sunday, partly cloudy to cloudy, probably without rain and somewhat warmer; light easterly to southerly winds.

THE LOWELL SUN

6 O'CLOCK

ESTABLISHED 1878 LOWELL, MASS. SATURDAY JULY 28 1906 10 PAGES ONE CENT

NIGHT EDITION

DARING ROBBERY

Charlestown Coal Dealer Was Attacked by Highwaymen

He Was Robbed of $200 and Valuable Papers—Police Officer Who Tried to Capture Highwaymen Was Shot—Two of the Crooks Captured

BOSTON, July 28.—A daylight hold-up and robbery, almost unprecedented in the history of Boston crime, occurred in the Charlestown district today, when a coal merchant was beaten, shot and robbed, and when a street battle with revolvers between the fleeing robbers and the police resulted in the serious wounding of one of the officers. Despite the desperate efforts of the criminals to escape, two of them were captured. The third got away.

The coal merchant, Thomas Hickey, of Wakefield, was shot through the neck while trying to defend his property against the three robbers, and Patrolman Shields received a bullet in the left leg which caused a compound fracture. Both the wounded men were removed to the relief hospital, where, it was stated, they would probably recover.

The men captured gave the names of George W. Everson, 27 years of age, of New York city, and Fred Sackett, an Italian, 20 years of age, whose home is at Bridgeport, Conn. Hickey was robbed of $200 in cash, as well as of valuable papers.

Hickey was alone in the office of his coal wharf at 125 Cambridge street when the trouble commenced. He was bending over his desk writing a letter when three men entered the place. Two of them quickly stepped in back of the merchant, while the third, said to have been Everson, stationed himself in front of a screen built up from the top of the desk.

"Hickey," said the man believed to be Everson, as he covered the merchant with a big revolver, "we want your money, and we want it quick. Now give us no bother."

At this moment the man's confederates grabbed the merchant from behind. But they did not succeed in overcoming him. Hickey swung around on both of them and dropped one of the men to the floor with a powerful blow to the jaw. Then, suddenly, the revolver held by the man in front, exploded and blood began to run from Hickey's head. A bullet, it appeared later, had ploughed through his left ear and entered the back of his neck, then passing out on the other side.

Though wounded and faint, Hickey still struggled with his assailants. Then the man in front put the revolver in his pocket and helped his comrades overpower the merchant.

The men went through Hickey's pockets and got all his cash, which amounted to $200 and a lot of valuable documents. When the robbers started for the street Hickey was close at their heels. The small crowd which had assembled on the sidewalk scattered quickly at the sight of Everson's revolver which the man flourished as the trio pushed their way down the street. The first policeman on the scene was Patrolman Herman Shields of the Charlestown station. Hickey, almost unconscious from the loss of blood, whispered what had happened to the officer and the latter started after the robbers, drawing his revolver immediately. Everson, who seemed to be the leader of the gang, answered this act by turning quickly and firing three shots at the officer. One of the bullets went true and Shields went down to the sidewalk with a compound fracture of his left leg. He sent five bullets after the fleeing robbers, none of which were effective.

Meantime, two other officers, Patrolmen Brady and Crowley, appeared and took up the chase, pulling out their revolvers on the way. The great crowd which had now gathered slunk back against the buildings and side streets as Everson, at the sight of the two officers, again turned and fired back repeatedly at the policemen. The battle was taken up by the pursuers, and both the patrolmen started shooting. No one was hit, however, in this exchange, and Everson had apparently used up all his ammunition. Brady selected Everson for his man and succeeded in cornering him on a side street. Patrolman Crowley followed Sackett and finally overpowered him in an alleyway.

The third robber succeeded in disappearing just after Patrolman Shields was wounded.

Everson and Sackett were taken to the relief hospital, where Mr. Hickey and Patrolman Shields had been removed, in an ambulance. This was done so that the wounded men could pass upon the question of identification. The money and documents were not recovered.

The leading seller in New England
DOWD'S
Honest 10 Cigar

CENTRAL SAVINGS BANK
58 Central Street
INTEREST BEGINS
Saturday, August 4

Interest Begins
AUG. 1st
Savings Department
Traders Nat. Bank
Hours:—8 A. M. to 4 P. M.
Saturday—8 A. M. to 1 P. M. and 7 to 9 P. M.

NEXT QUARTER BEGINS
Saturday, August 4th
MERRIMACK RIVER SAVINGS BANK
417 Middlesex Street

ASSOCIATE HALL
Is open for bookings from now on for next fall and winter. If interested, visit the hall, look at the floor, and make arrangements with the janitor.

Lowell Institution For Savings
18 SHATTUCK STREET
The next QUARTER commences
SATURDAY, AUGUST 4

STILL MISSING

No. Chelmsford Boy Has Not Returned

Charles J. Wilson, the boy who disappeared from his home in Shaw avenue, North Chelmsford, two weeks ago today, is still missing and great anxiety is felt for his saety. The police in this and other cities have been notified and are looking for him.

HOMING PIGEON

FLYS INTO YARD IN LAKEVIEW AVENUE.

A beautiful homing pigeon dropped exhausted in the yard of the home of Mrs. Clark in Lakeview avenue a few days ago. Mrs. Clark upon seeing the bird's plight placed it in a hen coop and fed it. After the bird had had time to rest it was released and attempted to fly away but could not. It was then placed back in the hen coop and cared for while the owner is being sought. The bird wears a band similar to those found on all homing pigeons on which is the inscription "A 60-75."

MORTALITY OF LOWELL.

For the week ending July 28, 1906: Population, 94,889; total deaths, 50; deaths under 5 years, 27; infectious diseases, 1; acute lung diseases, 4; cerebro-spinal meningitis, 1.

Death rate: 27.40, against 27.40, 18.09 for previous two weeks.

Infectious diseases reported: Scarlet fever, 1; diphtheria, 4; cerebro-spinal meningitis, 1.

BOARD OF HEALTH.
H. H. KNAPP, Agent.

PROBATION OFFICER

Will Relinquish all Who Violate Probation

No Return For Leniency—Case of Umpire O'Brien Settled—Other Cases

The case of Umpire John O'Brien of the New England league, charged with assault and battery on Catcher John Coveny of the New Bedford team, has been placed on file. D. J. Donahoe, counsel for O'Brien, having filed acknowledgment of civil satisfaction today.

DEFACED A SIGN

Bertram Bedell was arraigned before Judge Pickman in the police court today on a complaint charging him with malicious injury to real estate. The complainant was Earnest E. Kimball, and the charge alleged that Bedell had defaced a sign. He pleaded guilty and the case was continued till Monday for settlement.

TO THE REFORMATORY.

J. Gately and William Brown were surrendered by Probation Officer Slattery because they had not lived up to the provision of their probation. They were both under suspended sentence to the Massachusetts reformatory. The suspension of their sentences was revoked and they were booked for Concord.

In connection with these cases, Probation Officer Slattery said that he had determined to surrender all probationists who failed to live up to the agreement of their probation. Mr. Slattery has been very charitable with probationists, and for the exercise of mercy and sympathy he has found poor return. Hereafter, he says, every man, woman and child on probation will have to do as they agree, or he will surrender them.

FOR TRESPASSING

Mary Mills, charged with trespassing, had her case continued. Lawyer Wm. F. Hogan appeared for her and asked for a continuance until Tuesday, and the same was granted.

BILL CELEBRATED

William J. Baird was released from jail yesterday and celebrated the event by getting a bundle which he carried in the region of his belt line. In the police court today he was asked if he had anything to say. "I haven't much to say," replied William, "except that I was unfortunate enough to connect with more high ones than were good for me. Some of us have got to be unfortunate, and it may as well be me as the other fellow." Bill was sent to the state farm.

Six first offenders were fined $2 each.

BOYS IN ORCHARDS

A small boy was arraigned in police court this morning on a complaint charging him with trespassing. The police are in receipt of many complaints relative to boys trespassing, especially in orchards, where they play havoc with green fruit, and the police have determined to put a stop to the work of these juvenile purloiners. The case in question was continued till Friday, juvenile day.

TERRORIZING THE JEWS

KAZAN, JULY 28.—THE BLACK HUNDREDS HERE ARE TERRORIZING THE INTELLIGENTIA AND JEWS WITH THREATS OF AN UPRISING. MANY HOUSES HAVE BEEN MARKED WITH CROSSES, AND THE JEWS ARE SEEKING SAFETY IN FLIGHT.

LIEUT. M. STYLES

Winner of Trophy at Wakefield

WAKEFIELD, Mass., July 28.—With the championship won by the Massachusetts team out of the way, the riflemen at the Bay State range turned their attention today, the last of the tournament, to clearing up the numerous re-entry matches, several of which started Monday morning.

The feature of the day, however, was the match for the banner offered by the Old Guard of Massachusetts match for the championship of the association.

The contest was open to teams of 10 men each, from any military or other regularly organized association in New England.

The conditions called for two sighting and 10 shots for record at 200, 500 and 600 yards, off-hand at 200, and prone at 500 and 600 yards.

The day began with the Massachusetts Rifle Association trophy for individual skirmish firing, which was opened to the first 20 men in yesterday's skirmish contest of the championship event. The match began at 8:30 o'clock, and proved an interesting event for the early comers on the range.

The weather conditions were perfect today, hardly a breath of wind stirring and the light was exceptionally good. High scores consequently obtained in all of the matches.

In the individual Massachusetts riflemen's association skirmish, Private G. M. Jests, Company H, Sixth Massachusetts, won the prize, a silver punch bowl, by a score of 54 out of a possible 100, Sergeant H. Baptiste, of Company H, Sixth Mass., was second with a score of 85.

In the re-entry pistol match open to all members of the New England militia, 25 yards with three strings to fire resulted as follows: Lieut. Col. A. W. Smith, medical director, First Brigade, Mass., 143; Major E. J. Isabell, Second Conn., 142; Lieut. E. D. Wentworth, First Maine, 131; Captain F. S. Perkins, Second Conn., 125. The slow fire re-entry pistol match at 75 yards open to all officers of the New England militia, three strings to fire was won by Major E. T. Isabell, Second Conn., with 137; Lieut. E. D. Wentworth of Maine was second with 172; Lieut. Col. A. W. Smith, third with 129; Lieut. H. H. Jewell fourth with 123.

The scores for the grand aggregate medal was computed today and it was announced that the trophy had been won by Lieut. M. Styles, of Norway, Me., with a total of 367.

The officers of S. H. Hines lodge, 56, K. of P. will be installed Tuesday evening July 31. Ice cream will be served.

JUDGE PARKER

Finds Many Available For Governor

UTICA, N. Y., July 28.—Ex-Judge Alton B. Parker today discussed at some length the question of democratic candidates in the coming state elections. He declared that the party was rich in men who could fill the office of governor with credit and mentioned among others, Ex-Judge D. Cady Herrick, who was the democratic gubernatorial candidate in the last state campaign; John B. Stanchfield, Mayor Adam of Buffalo, John H. Carlisle, of Watertown, Francis Burton Harrison, Edward M. Shepard, Justice Wm. J. Gaynor and Edward M. Grout. While most of these men would not be candidates, Mr. Parker did not think it likely that any of them would refuse to serve if called upon "in the hour of need."

"But," said the interviewer, "you have not mentioned Wm. R. Hearst who is discussed every day as a candidate."

"The last utterance of Mr. Hearst I have read," said the judge, "was to the effect that he intended to accept the nomination of the independence league."

FIFTH VICTIM

GIRL SEIZED WITH CRAMPS WHILE BATHING.

NEWPORT, R. I., July 28.—The waters of Belmont Beach off the cliffs in front of the home of Perry Belmont of New York, which had long been known to be dangerous for bathing, claimed their fifth victim within the past two years today. Miss Edna Thomas, the 12 year old daughter of William H. Thomas, a gardener, was either seized with cramps or caught in the undertow while bathing today and was drowned.

DEATHS

LEIGHTON—Joel T. Leighton, beloved son of Police Officer John L. and Stella M. Leighton, died this noon at the home of his parents, 77 Beech street, after a short illness, aged 16 years, 7 months. He was a pupil of the High school, being in his second year there. Besides his parents he leaves two sisters, Misses Lillian and Teresa, and one brother, John Leighton.

RUSSELL SAGE WILL

NEW YORK, July [illegible]—Surrogate Thomas today issued the [illegible] citations to all of the persons interested in the will of Russell Sage. The citations are returnable on Sept. 21.

The Winchester
THE WORLD'S GREATEST HEATER
WELCH BROS. Steam, Gas and Plumbing
MIDDLE STREET, PARKER BLOCK

GEO. H. WOOD

Had Some Trouble Over Peaches

George H. Wood, the well known Central street jeweler, had a little bit of a mix up in Central square, Lynn, yesterday afternoon. Mr. Wood had an auto party in tow and called at the fruit store to buy some peaches. A sign outside read "Two for Five," and on the inside the price was three cents each. Mr. Wood called the attention of the fruit dealer to the difference in price and the dealer told him that he could have two of the peaches advertised outside for five cents and that the peaches for which he asked three cents each were better fruit.

One word borrowed another until, it is alleged, Mr. Wood threw the peaches about the shop, breaking the chandelier, for which he settled later. This is the story that comes from Lynn, but Mr. Wood says it is a little bit exaggerated.

EYE WOUNDED

JAMES GARGAN MET WITH BAD ACCIDENT.

James Garman, aged 51 years, residing at 25 Bassett street, sustained a lacerated wound in the left eye and contusions at the base of the left eye as a result of being struck with a crane.

He was taken to the Emergency hospital, where two stitches were taken.

FINGERS INJURED.

Walter Banks, aged 16, who lives at Dracut Centre, received a lacerated wound of the index and second fingers of the right hand while at work at the Merrimack mills at the Navy Yard today. He was taken to the Emergency hospital where the top of the second and third fingers were removed.

HAND BURNED.

Joseph McDonald, of South Chelmsford, aged 40 years, while at work for the Lowell Electric Light Corp., received burns on the right hand and fingers. He was taken to the Emergency hospital where he received treatment.

THUMB SPRAINED.

Arthur S. James of 3 Wilson street, aged 20 years, while working at Billerica today sustained a sprain of the left thumb as the result of the slipping of a wrench. He was taken to the Emergency hospital where he received medical attendance.

THE MOHAIRS

HAD EAST BOSTONS AS OPPONENTS THIS AFTERNOON.

The Mohairs and East Bostons are having at it at Mohair park this afternoon. As both teams are at the top of the list a fine game is expected. The attendance is very large and enthusiasm is running high.

The Buntings are playing the West Indias at Franklin field.

In the second division the Methuens and Buntings are playing on the latter's crease, while the Mohair second team and the Billericas are playing at Fordway park, North Billerica.

MAYOR SIGNS

LOAN ORDER FOR MACADAMIZING STREETS APPROVED.

The loan order of $15,300 for the macadamizing of portions of Fletcher, High, Rogers, Thorndike and Andover streets, was signed by Mayor Casey this morning.

Mayor Casey also signed the order transferring $300 from the building fund to the Huntington hall commission contingent fund.

WRIST BROKEN

HANNAH HOTT INJURED BY A FALL.

Hannah Hott, residing at 55 John street, stumbled and fell over a mat at her home today and sustained a fracture of the right wrist. The ambulance was summoned and the injured woman was removed to the Lowell hospital where she received attention.

HORSE DIED

IT HAD EVIDENTLY BEEN DRIVEN MANY MILES.

A horse owned by a veterinary surgeon, having his office at G. A. Shackford & Son's, Reading, died in Tewksbury, yesterday. The horse was purchased at an auction sale in this city. The animal had evidently been driven many miles, and was in a weak state. He was stabled in Mrs. Mary Rulle's barn and died a few hours later. The Lowrie Rendering Company took charge of the carcass, after being notified by the board of health.

LOWELL MEN

WILL BE INVITED TO ATTEND OUTING.

A joint outing of Quinters, Black Prince, William B. Gale and Kearsarge lodges of the K. of P. of Lawrence will be held Wednesday, Aug. 15, at Canobie lake. Special cars have been hired, but the time of their departure has not been fixed.

The lodges of Lowell, Haverhill and Amesbury will be invited to attend the outing and a large and enthusiastic gathering is expected.

Mr. and Mrs. William Stevens of Manchester were the guests of Mrs. G. H. Develin and Mrs. J. H. Dion of Middlesex street, Lowell.

El-AZHAR SPRING WATER
F. D. Moss & Son
G. G. Reed
J. B. Richardson & Sons
Russell & Dowston
Haslett Grocery Co.
H. W. Locke

EXTRA

WAGE INCREASE

Price List Will be Posted Monday

THE FIRST OF THE NEW PRICE LISTS AT THE MASSACHUSETTS MILLS WILL BE POSTED NEXT MONDAY, AND THE OTHERS WILL FOLLOW AS SOON AS THE MILL AUTHORITIES GET AROUND TO IT.

A SUN REPORTER BEING UNINITIATED IN SUCH MATTERS TODAY ASKED AGENT SOUTHWORTH IF NOTICES REFERRING TO THE INCREASE OF WAGES WERE ABOUT TO BE POSTED.

"NOTICES?" REPLIED MR. SOUTHWORTH. "THERE'S NO SUCH THING AS NOTICES. A PRICE LIST WILL BE POSTED ON MONDAY, AND OTHERS AS SOON AS POSSIBLE.

IS RISING AGAIN

San Francisco Was Made by Force

INTERESTING LETTER FROM COAST

Received by a Local Merchant

A most interesting letter on the present situation in San Francisco has been received by Freeman M. Hill of this city from J. K. Armsby, president of the J. K. Armsby Co., of San Francisco, the largest firm dealing in California products in the world, doing a business of $10,000,000 to $15,000,000 per year. Mr. Hill who does a large business with the firm wrote recently inquiring as to the situation on the coast. The letter in reply reads as follows:

I have your favor of July 15th, and note your request to tell you something of the disaster in San Francisco, and what I think the future will be for the city that was.

I beg to say in return that few people realize as yet the extent of the disaster, either east or west. It was so sudden, so terrible, so complete that it cannot be grasped in a moment, or in a year. When you stop to think that three-fourths of a great city was suddenly wiped off of the map in half a minute it seems past belief. When you stop to think that every sewer and water pipe, every electric conduit, pavement and sidewalk, and everything must be rebuilt from beginning to end you can realize a little of the extent of the disaster.

One of the lucky things of the situation was the fact that a large military post was close at hand, and within a few minutes of the catastrophe United States troops were spreading out over the city, restoring order, and restoring confidence. That fact and that alone was one of the greatest saving causes and minimized the extent of the disaster as far as the loss of life was concerned. Almost instantly the medical department, and more important, the subsistence department to the army was put in motion, and a great city of 300,000 people was put under tents, was fed, was clothed and taken care of, almost within a few hours. That will give you an idea of what organization means, and the necessity of having military posts near our large cities where large congregations of people gather. Without that law and order heaven only knows what would have happened. Riot and all sorts of calamities would have taken place; But in spite of the fact that all municipal power vanished in a moment, another and greater power took its place, and San Francisco was then, and was during the entire time the army had charge, the most law-abiding city in the world. People realized then that a great power, where no political pull would help, sat in the saddle, and who had control over life and death.

The navy did their part. The United States war vessels came into the dock and took charge of the water front, as the city was divided by fire and the entire water front was cut off from the western addition. The gun cotton and dynamite furnished by the navy, and the explosive experts furnished by the navy, all played an important part in the final stoppage of the fire. In fact the United States government through its representatives played an important part from beginning to end.

As to the rebuilding of the city, that necessarily must come. San Francisco was not built by man, but by force. Its geographical position, its magnificent bay, and the tremendously prosperous country, for as you know California is a creditor state and not a debtor state—its mining, fruit and lumber interest alone being sources of tremendous wealth; now all these things existed before the fire, and if they built San Francisco once they will build it again. One thing the earthquake brought prominently to the front was the fact that 9-10 of San Francisco was composed of old and badly constructed buildings. They are the ones that fell. The class "A" buildings were not hurt by the earthquake. Of course they suffered by fire as they were surrounded by these old buildings. The heat naturally consumed all in class "A" buildings that would burn, but structurally they stood, and will be the first to be re-occupied. Of course it will take a great many years to rebuild a great city as there is so much to be done, but the people of California as you know are optimists; it is an optimistic climate. It is a climate where a man may work long hours and look out of a dull glass, and not be blue; and if they cannot do business in a 10-story glass front then they will do it in a tent temporarily; and they are doing it. You can knock San Francisco down but you cannot keep it down. They will probably never have an earthquake again like the last one, and the fact that the biggest earthquake they ever had did not damage the class "A" buildings gives them greater confidence than ever before, feeling that buildings can be constructed that are earthquake proof, and that is something.

The banks and financial institutions have all acted splendidly. They kept closed until the people cooled off. They opened at the right time, and then when the people found that they could have their money they did not want it. A friend of yours and mine, Mr. Bradford, explained that there was no place to spend it. As far as we are concerned, we are operating five plants more this year than last. We are back in our new permanent offices, a bigger and better one than before. You will find others will work along practically the same lines. You can't stop San Francisco.

Yours very truly,
JAMES K. ARMSBY.

MANY OUTINGS

Excursions and Picnics Held Today

The Boston & Maine railroad ran an excursion to Revere beach and Wonderland this afternoon and about 200 people took the trip. A special train of nine cars left the Middlesex street station this afternoon at 1.25 o'clock and went to West Lynn, where a transfer was made to the "narrow gauge" railroad and the party was deposited at Wonderland. The afternoon was spent in a very enjoyable manner and the return trip will be made at 7 o'clock this evening.

The Boston & Northern Street Railway company ran a special car from this city at 1.15 o'clock this afternoon to Wonderland.

Members of the First Primitive Methodist church enough to fill two jumbo cars, went to Holden's grove in Billerica this afternoon, a picnic being the occasion.

Another car from the same church went to Milligan's grove at 10 o'clock this morning.

The Hillside Congregational and Hildreth Sunday schools are holding an outing at Mt. Rock today. Special cars left the square this morning at 9 o'clock, and the return trip will be made in the evening.

The Machinists' unions of Lowell, Lawrence and Nashua are holding an outing at Canobie Lake park this afternoon.

Mrs. J. Stanley and daughter and son, Helen and John of North Chelmsford, are doing the sights at Coney Island.

Mrs. P. Miskell of this city is at Nantasket for several weeks.

Miss Katie McDonough of Lowell is at the Point of Pines.

Mrs. M. Twohey and daughters, Katherine and Winifred, are enjoying the breezes at York beach.

Interest Begins
Saturday, Aug. 11
At the
Washington Savings Institution
267 Central Street
OVER LOWELL TRUST CO.

6 O'CLOCK

RETURN TO WORK

Eight New Bedford Strikers Resume Their Jobs

NEW BEDFORD, Mass., July 28.—The opening of the sixth day of the strike of electric car employes in this city found both sides to the controversy apparently determined to carry on the fight to the bitter end. The strikers expressed their intention of prosecuting the strike until the com-

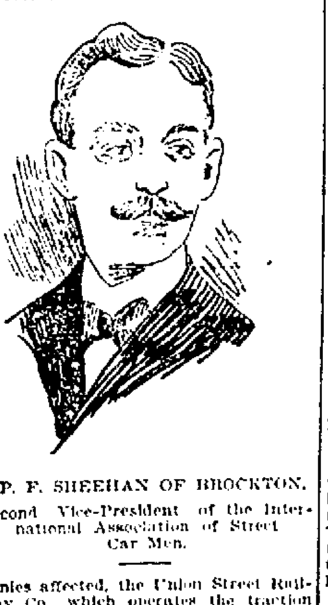

P. F. SHEEHAN OF BROCKTON.

Second Vice-President of the International Association of Street Car Men.

panies affected, the Union Street Railway Co., which operates the traction system in the city proper; the Dartmouth and Westport, which connects this city with Fall River and the New Bedford & Onset Street Railway Co. which runs a line through Fairhaven, Mattapoisett, Marion and Wareham to Onset Bay, concede the demands of the strikers for a flat wage rate of 25 cents an hour and the recognition of the union. The officials of the company believing that they had made every possible concession to the men, took the stand that the men were no longer in their employ and endeavored to operate the various lines with crews composed of those employes who refused to join the strike and the reinforcements of strike breakers imported here from New York and Boston.

According to company officials who strike was being broken gradually, Superintendent Potter was authority for the statement that eight of the strikers applied yesterday to be reinstated but this statement was denied by the officers of the union.

It was planned to run the full complement of cars today. The company officials have claimed that the police of the city were not able to cope with the situation but Mayor Thomas Thompson took an opposite view and was averse to calling upon the Massachusetts district police for assistance in preserving order.

The mayor has used every influence at his command to bring about a settlement of the difficulties, but failing to accomplish that end, he is now devoting his energies to the preservation of order.

The street car officials said today that they had set in operation practically the old schedule of cars on all lines operated by them and they expressed the opinion that the crisis had passed. They repeated the assertion made last night that eight of the strikers had returned to work and it was added that trolleymen from other cities are applying for work here and that they will be accommodated.

Except for the presence of uniformed police officers on the front platforms of the Purchase street cars persons about the center of the city this morning found nothing to indicate that a strike was in progress involving two-thirds of the men in the employ of the company on Monday last.

Superintendent Potter today furnished normal service for the first time since the strike started. Additional cars have been placed on the outlying lines which are now running on the regular schedule instead of half hourly as has been the case since Monday. The only cars not running are the East Fairhaven cars, which are really not necessary, as the Onset car stops to take on and let off passengers in the East Fairhaven district as they used to do previous to a month ago.

Not only is regular service being maintained but four extra cars, in charge of employes of the roads, were furnished to carry soldiers at Fort Rodman to the Pearl street station. Finally the company had men enough today to make a shift from closed to open cars.

Up to noon the strikers have derived much encouragement from the statement that the strikers imported by the Neil agency were engaged for only two days, and that when they left the company would be obliged to make overtures to its old men in order to operate its cars.

"These imported men," said Superintendent Potter this morning, "are going to stay as long as we want them, they will stay until all the cars are filled with regular employes if it takes a week or six weeks, or six months. I have no doubt they will be here at least a week longer. It will take me that long, working as fast as I can, to break in the green men. I shouldn't be surprised if it took three weeks. You can see that we are going at this thing with our eyes open.

"No man who was formerly employed by the company will be taken back now unless we want him. Each application will be treated individually. There are lots of good fellows among the strikers whom I would like to see back; there are others that I do not want. I will say that the good fellows are in the majority, but they will have to commence the same as new men. I have already had one application from a former employe, that is, since 4.30 yesterday afternoon. At that time eight had availed themselves of the company's offer to return with their same rating as regards years of service. This man applied since I rejected, and already I have some to intercede for him.

"None others have applied and I wouldn't expect them today. If they do come they will be surprised to know how much they have lost in rating since yesterday. The only five men who had not always outranked them were ahead of them. This morning it is 25; by tonight it will be 40 or 50.

"Many of the new men we have hired, outside of the agency men, have already learned our road and are entrusted with cars. They were experienced motormen, and simply needed to learn the line.

"We have more motormen than conductors, and four more motormen than we can use.

"I am informed that the strikers believe that we are bluffing, and that we will make some counter proposition before long to get them back. There will be positively no more overtures from the street railway company. Its final position was stated Thursday afternoon. I think that when the strikers have been out a while and have learned the difference between regular pay and strike pay, which is uncertain, that they will see their mistake.

"Of course it will take some time for the company to restore its original service, not because of lack of men but because the public will not demand it, so many having got out of the way of riding. It is true that we are operating the road now at a loss but that does not make any difference. We expect that for a time. The imported agency men get more pay than regular employes, naturally, although if they remain beyond a certain length of time we get a rebate."

STOCK MARKET

Today's Quotations on Active Stocks

The following are the closing quotations of today's stock market for active stocks:

NEW YORK STOCKS

Am Sugar	136⅝
Am Sugar pfd	136
A & T	91⅝
A & T pfd	100⅜
B & O	120¾
B R T	77⅝
Chi & Gt W	18¼
C R & Pac	24⅝
C R & Pac pfd	62½
Con Gas	135⅝
C M & St P	150¾
Central Leather	39¼
Central Leather pfd	101½
Del & Hud	221
Erie R R	43
Erie 1st	78½
Erie 2d	70½
Gen Elec	167⅝
Inter-Met	38⅝
Mo Pac	94
Penn	133½
Nat Lead	80
N Y Cen	137
So Pac	72⅝
So Pac pfd	117½
Reading	150⅝
Reading pfd	93
Tex Pac	33
Union Pac	151⅛
Union Pac pfd	94
U S Steel	39¼
U S Steel pfd	106½
Wabash	17⅛
Wabash pfd	47¼

BOSTON STOCKS

Adventure	6¼
Allouez	33½
Amalgamated	101
Am Tel & Tel	133
Anaconda	252½
Am Wool	31¼
Am Wool pfd	103
Arcadia	2½
Atlantic	14¼
A A	22
A A pfd	92⅝
Boston	26¼
Bingham	30½
Calumet	685
Centennial	21¼
*Chicago Junction	158
Chicago Junction pfd	118
Copper Range	73¾
Dom Steel	27
Dom Coal	79½
Daly-West	17
Franklin	17⅝
Granby	11½
Greene	22½
Mass	7¼
Mass Gas	53¼
Mass Gas pfd	88
Mass Electric	19¼
Mass Electric pfd	69
M C & C	2⅝
Michigan	15¾
Mohawk	62
North Butte	88½
N Y, N H & H R R	195⅝
Osceola	105
Old Colony Mine	70
Old Colony R R	203½
Old Dominion	39¼
Trinity	8⅝
Parrott	26½
Tamarack	93
Rhode Island	3½
Shannon	9½
Shoe Machinery	50⅝
Shoe Machinery pfd	30
Sante Fe	1¾
Royal	19¾
Tecum	9½
Utah	58
U S	66⅝
U S pfd	45½
U S Oil	10
United Cop	62½
*Winona	8
Victoria	6¼
Wolverine	145

If you want help at home, or in your business, try The Sun "Want" column.

LOWELL AND HER MUNICIPAL RELATIONS

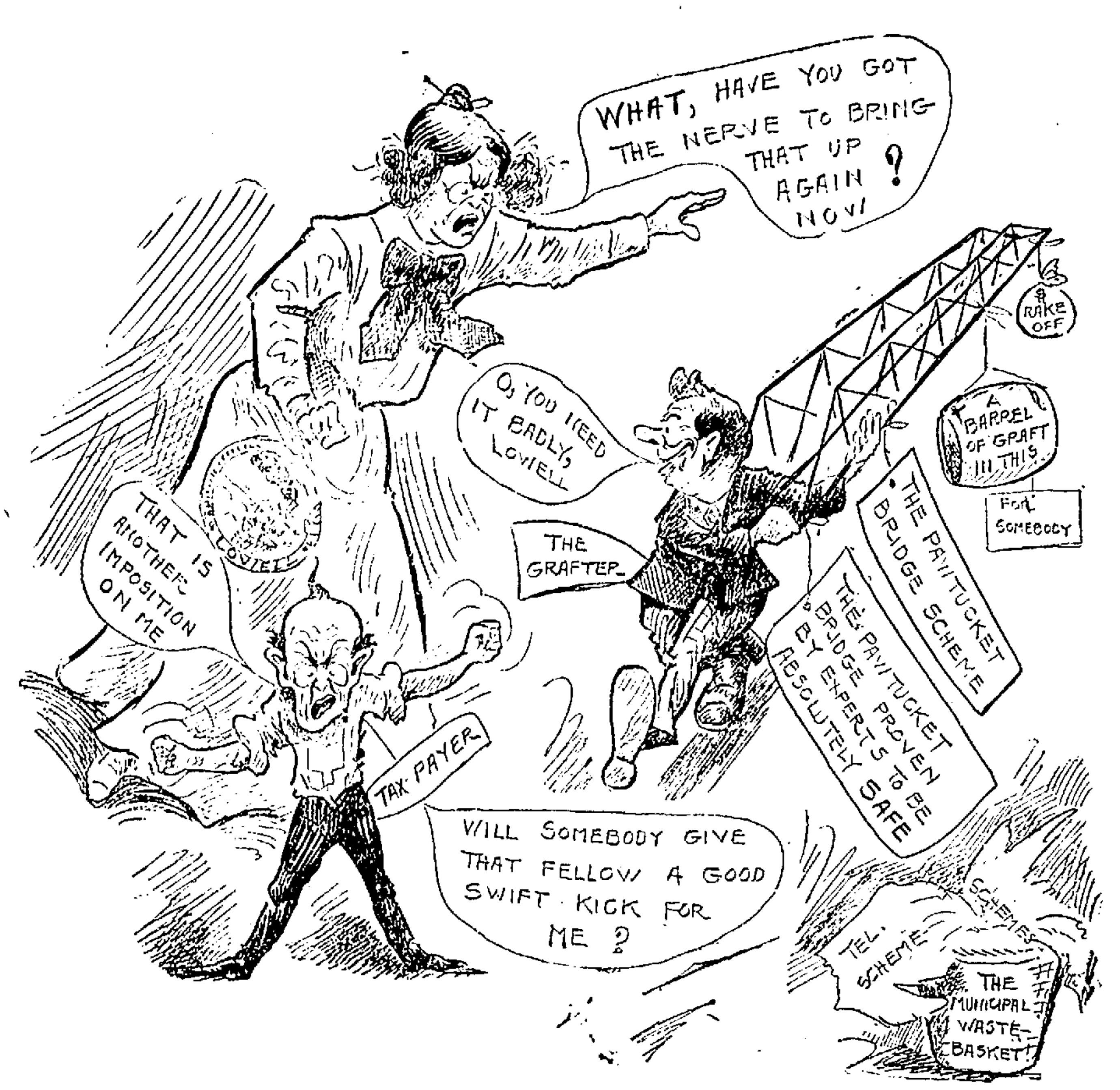
WHAT, HAVE YOU GOT THE NERVE TO BRING THAT UP AGAIN NOW ?
RAKE OFF
O, YOU NEED IT BADLY, LOWELL
A BARREL OF GRAFT IN THIS
FOR SOMEBODY
THE GRAFTER
THE PAWTUCKET BRIDGE SCHEME
THE PAWTUCKET BRIDGE PROVEN BY EXPERTS TO BE ABSOLUTELY SAFE
LOWELL
THAT IS ANOTHER IMPOSITION ON ME
TAX PAYER
WILL SOMEBODY GIVE THAT FELLOW A GOOD SWIFT KICK FOR ME ?
SCHEMES
TEL. SCHEME
THE MUNICIPAL WASTE-BASKET

WHAT'S THE MATTER NOW? ANOTHER SCHEME TO SOAK THE TAX PAYER? DON'T THAT MAKE HIM HOT UNDER THE COLLAR?

GRAND JURY AGAIN

Will Consider Lowell Liquor Cases

State Officers Rhoades and Burns From District Attorney's Office Were in Town This Week—James McCaffrey Critically Ill at Boston City Hospital

The fall session of the grand jury promises to be a most interesting one from a Lowell standpoint, for not only does it appear that the grand jury is not finished with the Lowell liquor cases, but it is reasonably sure that some of the acts of the board of aldermen, notably on the telephone matter, will be probed into.

During the past week State Officers Fred Rhoades and Harry Burns, who are assigned to Middlesex county work, have been in Lowell, and have visited some of the liquor dealers. The officials, when asked as to their visit, simply stated that they were on a little routine work and had nothing for the press. But that is what they always say. Officer Burns is a new comer to Lowell, having succeeded Gen. Joe Whitney upon the latter's appointment as deputy sheriff and court officer. The liquor dealers visited have the utmost respect for the representatives of the district attorney, and will give out nothing in regard to their visit.

James McCaffery, the former liquor dealer who was prominent in the recent investigations, is dangerously ill at the Boston city hospital, being afflicted, it is said, with a complication of Bright's disease and pneumonia. His condition is critical. Mr. McCaffery has been ill since about July 4.

PORTO RICANS

CONCESSIONS TO THOSE WHO WISH TO ENTER ARMY.

WASHINGTON, July 28.—Concessions to the short stature of Porto Ricans is made in a general order just issued by the general staff of the army providing that five feet and two inches shall be the height of men admitted to the Porto Rican provisional government. Five feet and four inches is the height required for admission to the regular army in the United States. The new order does not extend to the Porto Rican officers who will be required to come up to American standards. Other minimum measures are also reduced by the general order in proportion to the height.

CLEVER PEOPLE

CANNOT TURN PENNY IN PHILIPPINE LOAN.

WASHINGTON, July 28.—There will be no opportunity for clever people to turn an honest penny without any risk on their own part in connection with the forthcoming issue of Philippine certificates, proposals for the sale of which are to be opened on the 23d of next month. Capt. McIntyre, the acting chief of the insular bureau of the war department, who is conducting the refunding of the outstanding Philippine certificates, has decided to require all bidders to enclose with their bids certified checks to the amount of 1 per cent. of their bids as an earnest of their willingness to ake the certificates allotted to them.

IN GENEVA

CHRISTIAN ENDEAVOR CONVENTION IS BEING HELD.

BOSTON, July 28.—A cablegram from Geneva, received at Christian Endeavor headquarters here today said: "The World's Christian Endeavor convention delegates are assembling in great numbers. Twenty-five nationalities and more than fifty protestant denominations represented. Exercises began last evening with reception to speakers and others in a beautiful park and pavilion provided by the city of Geneva. This evening the first public gathering, a welcome meeting, in which the representatives of many countries responded to an address of welcome, was held.

NEW TRADE AGREEMENT.

BERLIN, July 28.—Chancellor Von Buelow, it is learned, will not take up the subject of a fresh trade agreement with the United States until after the congressional elections. A certain impropriety is felt in seeking to open negotiations concerning a question indirectly connected with the issues of the campaign until it is over. There is also a feeling at the foreign office that the results of the elections may indicate the sentiment of the country on lower tariffs, possibly making it easier for the administration to reach a decision as to how far to ask congress to meet Germany's hopes.

FUNERAL NOTICE.

JOHNSON—Died at the state hospital in Tewksbury, July 26, Selma Johnson, aged 50 years.

Funeral from the Swedish Evangelical Lutheran church in Meadowcroft street, Sunday afternoon at 3 o'clock. Friends invited.

COWLEY'S PROTEST

The Legality of Public Hall Board to be Tested

Charles Cowley has decided to petition the supreme judicial court to test the legality of the members elected to the public hall commission. The following letter has been sent out relative to the proposed action:

Messrs. James B. Casey, Charles S. Proctor, Frank W. Hurd, and Frank K. Stearns, known as the Huntington Hall Commission.

Gentlemen:—Having learned that you have assumed the offices purporting to have been created by the Evans ordinance, so called, and that you seriously contemplate acting as the "Huntington hall commission" provided for by said ordinance; having also been requested by divers citizens to take legal proceedings before the supreme judicial court to test your titles to said offices, I hereby respectfully notify you that your legal right to said offices will thus be tried, not on any personal ground, but on the ground that neither of you, nor any other person, has been, or can be, legally elected to any city office under the provisions of said Evans ordinance, as well as on other non-personal grounds. Compare the method of election—by nomination and confirmation—provided for in said ordinance, with the method provided for by the revised laws, 1902, chapter 26, section 7, independently of nominations. I am, very respectfully, your obedient servant,

CHARLES COWLEY.

Mr. Cowley states that the requirement of nomination was illegal and that one member was not elected at all. The action is likely to cause delay if nothing more.

BUILDING NEWS

New Greenhalge School Nearly Completed

But one building permit was taken out at Superintendent O'Connor's office this week and that for nothing more pretentious than an automobile house. There is plenty of building work about town nevertheless.

The lands and buildings department is on the home stretch with the new Greenhalge school in Ennell street and when completed it will be one of the best looking and most commodious school buildings in Lowell. It is a ten room building with a large and comfortable assembly hall. The carpenters are about finished and the painters are on the upper floor. Purchasing Agent Donnelly has received information to the effect that the furniture for the new school was shipped on July 25th. The new building will be ready for occupancy on Sept. 1.

The W. True company is completing J. A. Brien's six-tenement building at the corner of Apple and Vine streets, which is to be an exact duplicate of the building at the corner of Chelmsford and Apple streets.

Contractor P. O'Hearn has begun work on the cement foundation of the new yarn mill of the Shaw hosiery. Needed improvements are being made on the well shed at the hosiery.

Contractor W. H. Penn will put in two new roofs on buildings of the Middlesex company during the shut down in August.

Miss Jennie Maguire of Jamaica Plain and Miss May Teague of Charlestown, were the guests yesterday at the cosy cottage of Mr. and Mrs. C. A. Roberts at Willow Dale.

CHURCH BURNED

Insurrection in China is Growing

VICTORIA, B. C., July 28.—Advices received yesterday by the steamer Athenian say that the revolutionary outbreak in Chekiang, China, is becoming alarming. The insurgent leader was captured and while being examined at Hsin Ching, his followers attacked and captured the neighboring walled town of Tsao Ksi Ching. They then captured Hsin Ching and released their leader. A Christian church was burned at Tsao Ksi Ching.

The insurrection has interrupted all traffic on the Lu Han railway. The three provinces of Chekiang, Honan and Kiangsi are in a perturbed state.

CLEARING HOUSE BANKS.

NEW YORK, July 28.—The statement of the clearing house banks for this week is as follows:

Loans, increase, $12,746,400; deposits, increase $15,377,700; circulation, decrease, $559,100; legal tenders, increase $1,691,300; specie, increase, $1,384,600; surplus reserve, $18,892,475, decrease $498,525; ex-U. S. deposits, $21,082,350; decrease $1,302,225.

STREET COMMITTEE ASPERITIES.

There is some criticism of Chairman Allen of the street committee for having kept the other members in the dark as to the visit of the officials from Beverly. He was the only member who steered them around and Mayor Casey did not know of the intended visit until the afternoon before. The presence of a representative of a smooth paving company that is bidding for the job in Beverly gave rise to the talk.

CATHOLIC NOTES

Quarterly Communion of Y.M.C.I. Sunday

Tomorrow will be the regular communion Sunday of the Y. M. C. I. of Belvidere and the members will attend mass in a body at 7:30 mass and approach the altar. In accordance with a beautiful custom of the society, in remembering their deceased brethren the communion will be offered up for the repose of the soul of the late Jas. Parry, a popular young member of the Y. M. C. I., who recently met his death by falling from a staging while at work.

A special musical program will be given during the service and at its conclusion the members will march to the Y. M. C. I. hall, where breakfast will be served, followed by an entertainment and business meeting.

ST. DOMINIC'S DAY.

Next Saturday, Aug. 4, will be the feast of St. Dominic, the patronal feast of the Dominican order of friars and nuns. Special services will be held at St. Michael's convent for the Dominican nuns, at which the pastor, Rev. Fr. Shaw, will officiate.

Rev. Fr. Denoncourt of Three Rivers, who had been preaching at St. Louis's church during the St. Anne novena, left yesterday for Cochituate, where he is to visit Rev. Fr. Lacroix, pastor of the French church there and former curate of St. Louis's, before returning to Canada.

K. OF C. VISITORS.

The members of Nashua council, K. of C., and the grand knights of the different councils of the state, will visit the grounds of the Genoa club tomorrow. It is expected that several hundred visitors will be present.

REPORT OF DEATHS

FOR THE WEEK ENDING JULY 28, 1906.

July.
20—Sophronia G. Bailey, 81, old age.
George Contsouliamos, 50, carcinoma of stomach.
Yvonne L'Hereux, 2, pneumonia.
21—Sarah A. Ingraham, 82, old age.
Joseph N. Rancourt, 22, phthisis.
Mildred Halloran, 1, meningitis.
Wilfrid Dupuis, 9 mos., chol. inft.
Thelma A. Stevens, 3 mos., cer. spin. men.
Ange E. Thibault, 3 days, atelectasis.
22—John P. Holton, 59, cer. hemorrhage.
Eugenie Thibault, 3, Bright's disease.
Gertrude C. Hodgman, 25, nephritis.
Joseph M. E. Oulette, 13, rheumatic fever.
John Demello, 2, chol. inft.
Adolphe Chaput, 5 mos., chol. inft.
Joseph T. Brissette, 4 mos., gastro enteritis.
23—Bridget Chapman, 80, hemiplegia.
William Groves, 65, bronchitis.
Augustus Leblanc, 39, pericarditis.
Nicolas Kriwlec, 27, tetanus.
Alma Larue, 23, tuberculosis.
Thomas H. Burns, 17, ac. drowning.
Louis A. Paquin, 13, endocarditis.
Armand Bouregard, 7 mos., chol. inft.
Joseph M. Ducharme, 2 mos., debility.
George W. Paquette, 1 mo., chol. inft.
Julienne Kszywda, 1 day, debility.
24—Mary J. Hardy, 41, cirrhosis of liver.
Emily F. McDonald, 38, cancer.
Alice Berchall, 7 mos., chol. inft.
Stella M. Jones, 1 mo., debility.
Margaret McGurn, 58, gastric ulcer.
Elizabeth Carter, 56, cirrhosis.
25—Robert A. Roper, 14, cer. meningitis.
Joseph E. Marchand, 10 mos., chol. inft.
Lawrence Leduc, 10 mos., gastro enteritis.
Lowell Hallock, 3 mos., debility.
Wladyslaw Boyac, 15 days, entero colitis.
Manuel Silva, 3 mos., athrepsia.
Charles H. Burit, 63, cardiac hypertrophy.
26—Maria Silva, 7 mos., gastro enteritis.
Louis Brunelle, 56, pneumonia.
Joseph Greenberg, 3, pneumonia.
Marie P. Daunais, 6 mos., chol. inft.
Joseph Asselin, 4 mos., chol. inft.
27—Yvonne Larue, 8 mos., enteritis.
Caroline Sauvageau, 51, disease of liver.
John Berkenhead, 1, chol. inft.
J. A. Ludger Vincent, 11 days, debility.

GIRARD P. DADMAN, City Clerk.

BURNED HIS FOOT.

Peter Geno, residing at 419 Suffolk street, while at work at the Lowell machine shop today, had his right foot burned. He was removed to the Lowell hospital, where he received treatment.

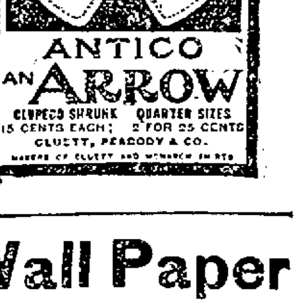
ANTICO
AN ARROW
CLUPECO SHRUNK QUARTER SIZES
15 CENTS EACH; 2 FOR 25 CENTS
CLUETT, PEABODY & CO.
MAKERS OF CLUETT AND MONARCH SHIRTS

Wall Paper
—AT—
97½ Appleton St.

7-20-4

Cigar factory monthly output is now $41,000, or more than Ten Millions annually. Largest sale of any 10c cigar in New England. Quality counts. R. G. Sullivan, Mfr., Manchester, N. H.

CHICHESTER'S ENGLISH
PENNYROYAL PILLS
Original and Only Genuine.
SAFE. Always reliable. Ladies, ask Druggist for CHICHESTER'S ENGLISH in RED and Gold metallic boxes, sealed with blue ribbon. Take no other. Refuse Dangerous Substitutions and Imitations. Buy of your Druggist, or send 4c. in stamps for Particulars, Testimonials and "Relief for Ladies," in letter, by return Mail. 10,000 Testimonials. Sold by all Druggists. Chichester Chemical Co.
Mention this paper. Madison Square, PHILA., PA.

LATEST

PEONAGE CHARGE

Men Held as Slaves in Labor Camp

NEW YORK, N. Y., July 28.—S. S. wartz, the proprietor of the S. S. Schwartz, the proprietor of the S. S. 115 First street and 282 Bowery, was arraigned before United States Commissioner Shields yesterday on the complaint of Bennie Wilenski, a Russian Jew, charged with violating Section 5525 of the Revised Statutes, which deals with peonage.

Wilenski, who came to America three years ago, says that Schwartz promised him splendid work at $1.50 a day in a good place where living was cheap.

Schwartz agreed to pay the passage money—$13—to be deducted from Wilenski's wages at the rate of 50 cents a week. Wilenski says in his affidavit that with forty-one other men he embarked on a Clyde Line steamer and that as soon as they got outside the harbor Schwartz's agent came around to each of the men and forced them to sign a paper stating they would pay $16 for transportation.

The men were compelled to sleep on hard mattresses spread out on the decks and got food so bad that they declined to eat it.

When the boat reached Jacksonville, after a trip of three and a half days, they were met by the superintendent of the Hodges Milling Company and another official who was generally referred to as the "boss."

Despite the protests of the men that they were famished they were hustled on board a train and had to ride for a day and a half before reaching Maytown, Fla. All the time on the train they had scarcely anything to eat.

Wilenski's affidavit goes on to say that the men were forced to live in huts known as "dog houses" and were charged outrageous prices for food. It was a turpentine camp and the work was hard. If a man paused a minute to rest, one of the foremen rushed for the offender swearing and cursing and lashed his bare back with switches. No water was given the men unless they paid for it.

On one occasion, Wilenski says, a young boy named Jake Leonard, who lived at 115-117 Essex street, New York, and was one of the men who went with Wilenski to Florida, dropped from exhaustion in the swamp. Wilenski rushed to throw some water over him, in order to revive him, when one of the foremen rushed at him and beat Leonard into insensibility. He then turned around and beat Wilenski cruelly.

When the men got back to their cabins late at night, they had to eat off the mattresses, in the "dog houses," which were watched over every night by negroes armed with guns and pistols.

After working ten days Wilenski received a money order for $70 from his family in New York, whom he had been able in some way to notify. One of the foremen intercepted the order and held it for a day. Then he handed over $10 to Wilenski, saying that the latter owed the company $60 for food and water. Then he was discharged. Wilenski made his way to Jacksonville, where he borrowed enough money from a Jewish relief society to get back to New York.

When he reached this city he was a nervous and physical wreck as the result of his experiences. His wife took him to Dr. J. Schlansky of 102 Madison street, who found that Wilenski's back was one big raw sore from the daily whippings he had received.

The People's Law Firm was notified through its East Side branch, and Mrs. Mary J. Quackenbos of the firm made the investigation which resulted in Schwartz's arrest. Wilenski says that of the forty-two men who went with him to Florida only he has succeeded in escaping from Maytown, and that there were about fifty other men at Maytown when Schwartz's consignment arrived there.

Schwartz pleaded not guilty to the charges and was held in $500 bail for examination next Wednesday at 2 o'clock. United States Assistant District Attorney Carmody said that the offence with which Schwartz is charged is punishable by a $5000 fine and five years imprisonment.

Schwartz told the court that he knew nothing of the conditions in the labor camp. He furnished laborers at so much a head. Schwartz said that J. Francis de Lauzieres, acting for a concern known as the Southern Agricultural Colonization society, had come to him and arranged for the securing of laborers.

GLIDDEN PARTY

Begins Last Day of the Tour

RANGELEY LAKES, Me., July 28.—The Glidden automobile tourists started from here today on the last run of their endurance test. Bretton Woods, N. H., 124 miles away is the destination of the machines and 14 of the cars which started on the last leg of their fourteen hundred mile journey had clean scores. It was estimated that the run to the woods would occupy about eight hours. The weather conditions were ideal.

The contestants for the Glidden cup were sent away at five minute intervals, Philip S. Flinn of Pittsburg leading with George M. Davis of Buffalo, N. Y., following.

WANTS $25,000

DOCTOR'S CLAIM AGAINST THE FIELD ESTATE.

CHICAGO, July 28.—Dr. Frank Billings yesterday filed in the probate court a sworn claim for $25,000 against the Marshall Field estate. The bill is for seven days' professional attendance on Mr. Field in a New York hotel when he was suffering from the attack of pneumonia that caused his death. The fee is believed to be one of the largest ever charged by a physician in the United States for services that did not include the performance of a surgical operation.

It has been announced that there is no intention on the part of the trustees of the estate to contest the claim of Dr. Billings. They readily accepted service of the papers in the case.

TRAINS CRASHED

NONE OF THE TRAINMEN IS INJURED.

CONCORD, N. H., July 28.—Two freight trains met in head-on collision near the Penacook station about six miles north of here this forenoon. As far as known none of the trainmen were seriously injured. A number of cars were derailed blocking the track.

FOUGHT DUEL

CAPT. CASTELLO WAS PROBABLY MORTALLY WOUNDED.

MADRID, July 28.—Captain Castello, of the artillery, a son of General Castello was dangerously and probably mortally wounded in a duel with swords fought yesterday evening with Senor Arroyo. The latter fled.

OIL IS CHEAPER.

PITTSBURG. July 28.—The Standard Oil Co. today reduced the higher grades of crude petroleum three cents and the other grades two cents.

COTTON FUTURES.

NEW YORK, July 28—Cotton futures opened steady. Aug. 9.87, Sept. 10.05, Oct. 10.08, Nov. 10.09 bid, Dec. 10.27, Jan. 10.32, Feb. —, Mar. 10.44.

WAS JEALOUS

MAN HELD HIS BRIDE A PRISONER.

NEW YORK, July 28.—Fearful that some of her former suitors might see her again, and perhaps steal her away, Carlo Mascara, aged twenty-four, kept his nineteen-year-old bride locked in two rooms at No. 116 West Thirty-ninth street for days, with only his five-year-old niece, Rosie, as her companion. He was arrested yesterday by Agents Fogarty and Butts, of the Children's society, and held in bail by Magistrate Steinert for examination.

Mascara's story is strange, yet his proceeding does not seem strange to him. He won Dora, known as a belle, from young men of wealth and attainments. The couple, happy as larks, went to live on the third floor, rear, of the Thirty-ninth street house. As the days passed Carlo was haunted by a dread that his bride might pine for the days when all the young men tumbled over one another to take her to balls, parties and the seashore. So he put two big padlocks on the door and one on the shutters. He locked them when he went to work, and all day long Dora and the niece were prisoners.

Two young men, the neighbors say, use dto tie candy to the end of a string Rosie would drop from a window—one which needed no padlocks, because there was no fire escape.

Yesterday the society agents, to whom some one had told the situation, arrested Mascara as he unlocked the door.

After he had been taken away, the neighbors say, the young men who supplied the prisoners with candy visited the house and released them. Nobody knew last night where Dora and the child were, nor has the identity of the men been revealed.

ON SHORE LEAVE.

ROCKPORT, Mass., July 28.—Fifteen hundred jackies received shore leave from the battleship squadron of the North Atlantic fleet today. A baseball game between a team from the Iowa and the Rockport nines was one of the attractions. On board ship there was not much activity beyond the usual round of duty.

WAS FINED $250.

ST. PETERSBURG, July 28.—M. Sedelnikoff, the radical Cossack member of the outlawed lower house of parliament who was arrested and beaten while in the hands of the police, July 4 was today fined $250 for carrying a revolver which was found on his person when he was arrested.

KING ON CRUISE.

SAN SEBASTIAN, Spain, July 28.—King Alfonso and Queen Victoria sailed today on the royal yacht Giralda. They are expected to stop at English ports during the cruise.

BOSTON MARKET.

BOSTON, July 28.—The Boston market was strong and fairly active today. Utah, 56 up ¾; Greene, 22¼, up 1¼; Old Dominion, 39¾, up ¼; Mohawk, 62, up 1. The general market also was strong and fairly active.

COTTON FUTURES.

NEW YORK, July 28.—Cotton: Futures closed steady. July, —; Aug., 9.90; Sept., 10.04; Oct., 10.20; Nov., 10.21; Dec., 10.29; Jan., 10.33; Feb., 10.38; March, 10.46.

Spot quiet; middling uplands, 10.90; middling gulf, 11.15; sales, 2075.

STICKS TO DEFENCE

Thaw Will Not Plead He Was Insane

NEW YORK, July 28.—Every effort is being made by the members of the Thaw family to get Harry Thaw to change his mind about what his defence should be. The Thaw family, including Mrs. William Thaw, believe that the prisoner in the Tombs is acting very foolishly in insisting that he was justified in killing Stanford White without the additional plea that he was insane at the time. As a matter of fact the Thaw family feel that if Thaw was sensible he would consent to the appointment of a commission to determine his sanity and if the commission declared him insane the proper place for him would be in the Matteawan asylum for the criminal insane.

Every time Mrs. William Thaw has seen her son in the Tombs recently she has tried to bring him over to her view. At first she thought that after a little persuasion Thaw would see the error of his way and agree to follow the advice of Black, Olcott, Gruber & Bonynge, instead of that of Clifford W. Hartridge. Thaw's sister, Mrs. George Lauder Carnegie, has pleaded with him in the same strain. So has his brother, Josiah Thaw. Others who it was thought might exert some influence over Thaw were called in with the hope that they could get him to come around.

At first Thaw was very angry, especially when he dismissed the Black firm. He has been perfectly satisfied with the belief of Mr. Hartridge that a jury after hearing Thaw's side of the case would never convict him of the murder of Stanford White. Thaw had always been stubborn when it came to dealing with members of his family and his action caused no surprise to them. It was thought, however, that after he had been in the Tombs for a time and subject to the daily influence and advice of his mother there was a possibility that he would come over to her view.

To date practically nothing has been accomplished. He has calmed down and is not so emphatic when he is approached on this subject, but there isn't anything to show that he has changed in the slightest his opinion of what his defence should be.

This has worried his friends a great deal for they feel that Thaw is making a mistake and that he is going to fail. If he is going to prepare his defence in a sensible way they feel that it is about time he began. Mrs. William Thaw is still hopeful that she will get her son to her view of the case, and with that in mind she has instructed Black, Olcott, Gruber & Bonynge to collect every bit of evidence favorable to her son that they can and to investigate every story that comes to them and looks worth getting at the bottom of.

Mrs. Harry Thaw called on her husband in the Tombs yesterday, but his mother didn't visit him. Mrs. Harry Thaw seemed much pleased with the interview. She was all smiles and laughed and chatted with her husband. Just before 5 o'clock, when the hours for visitors at the Tombs end, Mr. Hartridge called on his client. He said that there was nothing important about his call. He had promised to see Thaw, Mr. Hartridge said, and he had been delayed because of other business engagements.

There was some talk yesterday that an old English criminal case in which there was an acquittal had been dug up which would be used as part of the basis of Thaw's defence. The Thaw lawyers said they knew nothing about it. As a matter of fact, both sides are looking into every criminal case that bears in any way on the Thaw case.

Mrs. Holman, the mother of Mrs. Harry Thaw, has been quoted as saying that she had a number of letters from White in reply to the letters she wrote to him about Thaw and her daughter. It was learned that these letters from White were very guardedly written, and instead of being a help to Thaw might be a good weapon in the hands of the prosecution. There is some doubt, therefore, that these letters will ever be produced.

WINS HIS BRIDE

Schaefer Outwits His Daughters

WANTED TO STOP WEDDING

Children are Making Trouble for Him

NEW YORK, July 28.—Charles Schaefer, who asked the court's help some weeks ago to overcome the opposition of his children to a second marriage, was in the Yorkville police court again yesterday. He there told gleefully how he outwitted his daughters and married Jessie Eagle, the young woman of his second choice.

He said he remembered reading when he was a lad the story about a boy who cried out "Wolf! Wolf!" so often that the people did not believe him when the wolf really arrived. At the time of the first appearance in court, Schaefer said he was going to marry Miss Eagle in spite of all opposition.

"The wedding will take place tonight," he then said.

The grown children prepared to stop the ceremony. When the time came he said the ceremony was postponed to the next night.

He repeated this until his children and those who were interested through curiosity thought he was bluffing and paid no more attention to what he said about the wedding. This was what he had expected, and on July 12 he and Miss Eagle went to St. Mark's Evangelical Lutheran church on Sixth street. The Rev. George C. F. Haas, the pastor, married them.

Schaefer chuckled when he unwrapped a package in court and took out a marriage certificate, which he handed to Magistrate Cornell for his inspection.

The certificate showed that Charles Christian Schaefer, 56 years old, of 129 Seventh street, was joined in wedlock to Jessie Eagle, 28 years old, oof 126 Ridge street.

"I've been a widower for eight years and I think I have a right to marry again if I want to. I like married life too well to remain single," he said.

"There is no doubt about your legal right to marry again if you want to," commented the magistrate.

Schaefer was in court yesterday to answer a summons which his daughter Dorothy, 22 years old, obtained on a complaint that her father did not properly support the son, Charles Schaefer, Jr. It was charged likewise that he failed to provide for the support of his daughter Tillie, 19 years old.

"My daughters have barricaded themselves in a part of the flat," said Mr. Schaefer, "and I can't take my wife home. I live in the kitchen and one bedroom. I have to cook my own meals. My daughters have possession of the parlor and the other rooms. They do their cooking in the parlor. They have a gas stove on the piano. Ach, himmel! the fine piano I bought for them and paid a professor $1 a lesson to teach them music."

Tillie said it was true that she and her sister had locked the door so that their father could not enter the rooms where they lived.

"I am afraid of him. He took a carving knife to me once and frightened me so badly. I am afraid he might do me harm," she asserted.

Her father said that his daughter Dora had a young man, a sturdy wheelwright, that visited the house every evening. One evening the young man invited him down on the sidewalk to put on the gloves and have it out then and there.

"He's always going around with a chip on his shoulder and inviting me to fight. He's strong enough to eat me up. A man at my age don't care for fighting," he declared.

The lawyer for the complainant produced a written notice which he said Dorothy had received from her father. The notice told her that she was trespassing on his premises and he wanted her to quit. He gave her six days in which to pack up and get out. The notice was dated July 21.

Schaefer's lawyer said that his client was willing to support his boy and also Tillie, but not Dora, who is over age and has a sweetheart.

He thought she ought to get married. He said his client was willing to give Tillie $500 if she would get out of the house and allow him to live in peace with his bride.

The bride refused to go to the house where the stepdaughters were so much opposed to her.

"I'll not take $500 and lose all my claim to the rest of the property," said Tillie.

The magistrate sent the lawyers into an anteroom to try to come to some arrangement. The father's counsel said he was willing to give $5 a week for Tillie's support and keep the boy with him. The offer was refused by the other lawyer who said he wanted at least $20, which was small enough for a man worth $100,000.

Back to the magistrate all hands went for further argument. After listening to more details the magistrate announced that he would enter an order for the father to pay $15 a week for the support of the boy and young woman.

ONE MATCH

PLAYED AT LONGWOOD CRICKET CLUB TODAY.

LONGWOOD, Mass., July 28.—Only one match was played this morning at the Longwood cricket club, the star event of the day, the eastern championship in doubles being delayed until late in the afternoon. The morning match was the finals in the consolation doubles, Holt and Dewhurst playing Read and Jackson. The former team won, 7—5, 6—4.

The ground keeper was busily engaged on the honor court today preparing it for the big championship match between Hackett and Alexander and Clothier and Larned. Some excellent tennis was anticipated by the large throng which gathered early to witness the contest. The winners of the match will meet the western champions at Newport next month to play for the national championship.

FUNERALS

ROPER—The funeral of Robert Anslie Roper, was held from the home of his mother yesterday afternoon at 2 o'clock. Rev. N. W. Matthews officiated. The services were largely attended. Among the many floral tributes were a pillow inscribed "Our Bob," from the family; sprays from Mr. and Mrs. William Boyden, Mrs. Halstead and family, Miss Lizzie Hart, Primitive Methodist Sunday school class, Miss Kelley, Mr. J. Freeman, Master Charles Lawler, Mr. and Mrs. Cooke, Mr. and Mrs. Nelson, Mr. and Mrs. Griffiths. The bearers were Albert, William and Frank Roper and Mr. Walter Coburn. Burial was in the family lot in the Edson cemetery, under the direction of Horace Ela & Co.

BURTT—The funeral of the late Charles H. Burtt took place at 10.30 o'clock, this morning from his home, 112 Third street, and was largely attended. The casket was surrounded by a magnificent display of floral tributes. Impressive funeral services were conducted by Rev. Mr. Jenkins of St. Anne's church and the funeral arrangements were in charge of Deacon O. A. Brigham. The casket was borne by the following: Messrs. Stephen Kitchen, Caleb L. Smith, Charles Eaton, Albion Sweatt, Walter Fox and Arthur Greeley. The interment was in the Lowell cemetery in charge of J. B. Currier.

JAMES GARLAND FAILING.

HANOVER, Mass., July 28.—At noon today, James A. Garland was reported to have failed rapidly following a fairly comfortable night. Shortly after 12 o'clock he was said to be in extreme danger.

JAIL SENTENCE

Woman Accused of Importing Girls

NEW YORK, July 28.—Elizabeth F[illegible], [illegible] and known also as Jose May and Pauline May, was arraigned yesterday [illegible] before Commissioner Shields on the charge of importing two girls into the United States for immoral purposes and held in $[illegible] bail for examination next Tuesday morning.

Lea Gaillard and Juliette Loupiet, the two girls mentioned in the complaint, were detained as witnesses and sent to Ellis Island.

Mrs. Florence came back to this city only recently in order to prosecute her husband, Max May, for running away with $4000 worth of diamonds belonging to her. The district attorney's office in looking after the case found out where the money came from to buy diamonds and put the federal authorities on.

Mrs. Florence, according to the police, has for a long time been in the business of providing girls for disorderly resorts in various cities of the country.

Detective Fitzsimmons of District Attorney Jerome's staff, who arrested the three women together with Daisy Davis on Thursday night at 143 West 29th street, said that the Florence woman returned from Europe July 15 of last year bringing with her the two girls, both of whom speak only French.

The immigration officials found out that the two French girls were with Mrs. Florence and ordered them to be detained at Ellis Island. In some way the girls got past the immigration station and joined Mrs. Florence.

The four women were arraigned yesterday morning before Magistrate Barlow in the Jefferson Market police court on the charge of disorderly conduct, but were discharged and rearrested immediately on warrants issued by Commissioner Shields.

Assistant United States District Attorneys Houghton and Carmody think they have sufficient evidence to secure the deportation of the Gaillard and Loupiet women. Detective Fitzsimmons says that shortly after the two girls reached this country Mrs. Florence took them to a disorderly house in Los Angeles. She returned for her suit.

Daisy Davis was allowed to go on her promise to appear as a witness when the case comes up for trial.

BOY KILLED

STRUCK BY TRAIN WHILE CHASING A KITE.

NEW YORK, July 28.—Frederick Miller, nine years old, of No. 46 Milford street, ran in front of an electric freight train of the Island railroad, at the Milford street crossing, East New York, while flying a kite last evening, and was instantly killed. The boy's body, which was badly mangled, was dragged almost a block.

The accident was witnessed by a large crowd, including two track men who ran to the rescue, but who were too late.

The boy had been trying to catch the end of his kite string, which had broken and was entangled in a network of telephone wires. Without noticing where he was going, he ran under the gates of the railroad crossing.

His mother was one of the first to reach the scene, but some neighbors induced her to return home. His father is an iron worker.

The motorman was arrested by the Liberty avenue station police.

WILD RIDE

CAVALRY CAPTAIN MARRIED TO MILKMAID.

TORRINGTON, Conn., July 28.—When Ida Pangburn, a farmer's daughter, had finished milking the cows at her home in Avondale, near Collinsville, last night, she walked up the road, lighted a match as a signal, jumped into a chaise drawn by a handsome pair of English cobs and in fifteen minutes was the wife of Captain W. Cross, of the United States cavalry, who is a personal friend of President Roosevelt.

The ceremony was scarcely over when two Rough Riders, cousins of the bride, started in hot pursuit of the elopers. Ida's father had vigorously opposed the match because of the disparity in the ages, his daughter being only twenty years old, while Captain Cross is forty-five. The cavalryman and his bride, who were married by a minister at Canton, eluded their pursuers.

The hero of many battles, who bears seventeen wounds and has eight medals of honor for bravery on the field, wrapped his bride in a blanket and headed into the woods.

At [illegible] o'clock yesterday morning he made his way into Torrington.

Captain Cross owns a summer home in Collinsville, and there he wooed and won Miss Pangburn.

MONEY DOUBLED

YOUNG WOMAN NOW HAS THE SUM OF $265,176.75.

NEW BRUNSWICK, July 28.—Judge Theodore B. Booraem in the orphans court today approved the final accounting of Minte P. C. Blossom, trustee under the will of the late Christopher Meyer of this city for Ellen Rowena Meyer (her daughter). Ellen Rowena is a granddaughter of Christopher Meyer and she attained her majority on May 25, in Pasadena, Cal. In Mr. Meyer's will he directed that $100,000 be set apart to be invested for her benefit, the profits to accrue until she reached the age of 21.

The trustees invested mainly in New York bonds and mortgages, beginning in 1893. In the 13 ensuing years the bequest to Miss Meyer has more than doubled, the total amount now being $265,176.75. The expenses of the trust in that time have amounted to $2,553.26, leaving a balance to be turned over to Miss Meyer of $262,[illegible], a generous share of one of the wealthiest estates ever administered in New Jersey. Miss Meyer is a daughter of Howard Meyer, son of Christopher Meyer.

PREDICT A TRIUMPH.

ROME, July 28.—The members of the chamber of deputies belonging to the Extreme Left party today drafted a vigorous address to the members of the dissolved Russian parliament encouraging them in their "noble fight for the holy cause of liberty and the redemption of their country," and saying that as they are backed by the sympathy and solidarity of the whole civilized world, their eventual triumph is absolutely assured.

ONE MAN IS DEAD

Young Woman is Not Expected to Live

PITTSBURG, Pa., July 28.—As the result of a mysterious shooting near Dravosburg, Pa., yesterday, one man is dead, a young woman may die and a second man is in a serious condition. The names:

James Pindar, dead, aged 28 years, bullet lodged in the intestines.

Katherine McCluskey, aged 23 years, shot through the right lung.

William Mullen, aged [illegible], wounded in both legs.

The affray is believed to have followed a quarrel in a camp on the banks of Youghiogheny river.

M[illegible] [illegible], a fourth member of the party is missing.

WAS ROBBED

BURGLARS ENTERED POSTOFFICE AT RAYNHAM CENTER.

TAUNTON, Mass., July 28.—An open safe with [illegible] and Co in [illegible] disclosed today the fact that the postoffice at Raynham Center near here had been robbed during the night. The work was evidently that of professionals. They left no clue.

WATER LOGGED

SCHOONER TOWED INTO PORT BY BRITISH STEAMER.

KITTERY, Me., July 28.—The three-masted schooner S. S. Hudson loaded with laths from St. John, N. B., for Philadelphia, was towed into port this morning in a water logged condition by the British steamer Amethyst. The schooner will be towed to Boston for repairs. For eighteen hours Captain J. A. Williams, the owner of the schooner, was unable to navigate his ship and he was absolutely helpless when he was sighted by Captain Allan Fulton of the Amethyst ninety miles east by north of Cape Anne. The steamship was bound for this port and her captain put a line aboard the helpless schooner and took her in tow.

CHILD DEAD

WAS BURNED WHILE PLAYING WITH MATCHES

PORTSMOUTH, N. H., July 28.—While playing with matches during his mother's absence today Harold J. Perreault received injuries from which he soon died. No damage was done to the house.

PLEASANT LAWN PARTY.

A very pleasant lawn party was held on the lawn at the residence of Mr. and Mrs. John G. Jackson in upper Tenth street last night, the party having been postponed from the night before. The attendance was not as large as was expected owing to the postponement.

There were tables of sale, presided over by winsome young ladies, and all things considered the party proved to be very successful. The decorations were by Messrs. John G. Jackson, Jr., Fenwick Umpleby, Milton Corey, and Harry P. Evans.

PERSONALS

Mrs. Martin Riley and her son, Master Charles, have returned to their home in Aurora, N. Y., after a sojourn of six weeks, spent at the home of her parents, Mr. and Mrs. Lawrence Sullivan of Gorham street.

Mrs. Margaret Malone and daughters, Sadie and Margaret, and her little grandson, Merlie Emmet McDonagh, are spending two weeks at Revere beach, stopping at the Metropolitan hotel.

Mr John Corcoran, a veteran employe of the Boston & Maine railroad, is now employed as crossing tender at the corner of Market and Dutton streets. He was for many years depot master at the old Merrimack street station.

Miss Marie B. Sullivan of Crawford street has joined a party of friends for a brief vacation at Webhannet, Me.

Mrs Lawrence Cummings and her children will be guests during August of Mrs. Frederick Hayward, Mrs. Cummings' sister at her summer home in Ossipee, N. H.

Miss Susie Carleton and her nieces, Misses Marjorie and Brenda Carleton, will have their vacation during August in Ossipee, N. H.

Mrs. Catherine Charters is seriously ill at her home, Faulkner street.

Mrs Jacob Norris and grandson, Master Milton N. Brooks, have gone to North Strafford, N. H., to spend the month of August.

The Rev. Joseph A. Foster of New York city is visiting friends in this city.

Mrs. Timothy F. O'Sullivan and her children, of 195 Cross street, have gone to Old Orchard.

Mrs P. F. Munn and Miss Helen H. Munn have gone to High Gate Springs for the month of August.

Miss Flora B. Cambridge is spending a few days with Mrs. Pearl Richardson Crowell of Malden.

Mrs. Patrick Keegan of Ellsworth street, Mrs. Michael Moran and Mrs. McDonald of Concord street are at Lyon beach for two weeks.

Mr. M. L. Allen is spending his vacation at Rye beach, N. H.

Miss Elizabeth Johnston is registered at "The Pentucket," Hampton beach.

Mrs. C. W. Burbank has gone to Bay View, Me.

Miss Jennie M. Bennett is at the Moat Mt. House, North Conway, N. H.

NEW SITE

FOR A NAVAL MAGAZINE AT HINGHAM.

WASHINGTON, July 28.—Admiral Mason, chief of the bureau of ordnance, navy department, has returned from a trip of inspection of the new site for a naval magazine at Hingham, Mass. At present, ammunition wanted for warships in New England waters must be obtained at New York, as the magazine at Chelsea is inadequate, and, besides, business is encroaching upon the site, which makes it dangerous to handle large quantities of explosives. The Hingham site, in the opinion of Admiral Mason, is excellent, and will not endanger adjoining property, as all other buildings are quite remote from the magazine location. It is about 20 miles by water from Boston, and is reached by a branch of the New York, New Haven & Hartford railroad.

KOREAN PALACE

Is in Charge of Japanese Troops

VICTORIA, B. C., July 28.—The steamer [illegible] which arrived yesterday from Japan brought news of further Japanese action to force Korea into subjection as a protectorate of Japan in furtherance of the treaty secured allegedly by force last November. Japanese troops have been placed in charge of the Korean palace and entry of others than [illegible] by the Japanese resident, Marquis Ito, is forbidden. Following the occupation of the palace by the Japanese troops, Marquis Ito demanded an audience with the emperor and they were together five hours. Immediately afterward orders were issued by the emperor obviously by Japanese domination for court reform.

Rumors were current that it was the intention of the resident general to depose the emperor if he did not submit to Japanese demands and substitute Prince Wei Hwa. Two Korean officials alleged by the Japanese to be directing the Korean revolutionists in the south were to have been arrested, but they managed to escape though a cordon of troops was spread about the palace. Some Japanese papers, commenting on the situation say that as Korea evidently desired to rebel against the protectorate strong measures should be used. The Asahi, a prominent Tokio newspaper, deprecates the Japanese action in taking possession of the palace and recommends that the Koreans work out their own fate.

One reason for the guarding of the palace was that Japanese troops are to prevent the despatch of the emperor's advisers to [illegible] in Shanghai and Vladivostok and to frustrate anticipated Russian intrigues.

RARE COIN

FOUND IN BASILICA OF ST. MARKS

VENICE, July 28.—An important discovery has been made here while detaching Mosaics from inside the Basilica of St. Mark's to carry out the work of restoring the whole cathedral which was shaken through the sinking of its foundations. Buried in cement, was a very rare coin, of the time of the Doge Enrico Dandolo, (who died in 1205) thus proving that the building of the Basilica was going on in the 12th century. It is supposed that the coin fell from the clothing of a workman into the cement remaining there seven centuries.

STRUCK FREIGHT

ACCIDENT TO THE CHICAGO FLYER.

PITTSBURG, July 28.—Pennsylvania's eighteen hour New York and Chicago flyer, west-bound train No. 29, dashed into a freight wreck that blocked all four tracks of the system a mile west of Blairsville intersection, Pennsylvania, about midnight. The engine left the track but all the cars remained on the rails and no one was injured.

The train reached Pittsburg three and a half hours late this morning and proceeded westward.

ON RETIRED LIST.

BAR HARBOR, Me., July 28.—The flag of Rear Admiral R. B. Bradford, who went on the retired list last Saturday was hauled down today and that officer formally left the flagship Minneapolis at 10 o'clock amid a salute of 20 guns. The cruiser Des Moines steamed away for New London this morning to join the training squadron.

DEATHS

SAUVAGEAU—Mrs. Adelma Sauvageau died yesterday at her home, 512 Hildreth street, after a long illness, patiently borne. She was well and favorably known in St. Louis parish, and counted many friends, who will deeply mourn her loss. She was an active worker in the parish, and a member of the St. Anne's sodality and the Third Order. Besides her husband, she leaves four children, Eva, Alice and William Sauvageau of this city, and Mrs. Albert Delorme of Montreal, also four brothers, Elzeald, Raphael and Liboire Duplessis of Canada, and Wilbram Duplessis of this city, and two sisters, Mrs. Magloire Roussel and Mrs. Geo. Barill of Lowell.

MONAHAN—The many friends of Terrence Monahan will be pained to hear of his death which occurred at his home, 19 James street yesterday afternoon, after a few months illness which he bore with great patience and fortitude. He was born in Ireland and came to this country when very young. He served in the Civil war and was a member of St. Patrick's church. He leaves to mourn his loss two sisters, Mrs. Thomas Lynch and Elizabeth Monahan, two brothers, Arthur and Richard. Funeral Monday morning at 8.30 from his home, 19 James street, and 9 o'clock from St. Patrick's church. Undertaker Thomas A. Saunders.

PRES. BUTLER HONORED.

PARIS, July 28.—Pres. Nicholas Murray Butler of Columbia university has been made an officer of the Legion of Honor.

Only 82 Years Old.

"I am only 82 years old and don't expect even when I get to be real old to feel that way as long as I can get Electric Bitters," says Mrs. E. H. Brunson, of Dublin, Ga. Surely there's nothing else keeps the old as young and makes the weak as strong as this grand tonic medicine. Dyspepsia, torpid liver, inflamed kidneys or chronic constipation are unknown after taking Electric Bitters a reasonable time. Guaranteed by Goodale and Falls & Burkinshaw, druggists. Price 50c.

Fuel Wood

200 cords of Hard Wood limbs, sawed stove lengths, and delivered in your bins, $4.50 per cord, while it lasts. Order soon as it will go off quick at this price.

Mail or Telephone.

JOHN P. QUINN

GORHAM AND DIX STREETS

EVEN WORCESTER

Took a Fall Out of Lowell

GAME WON IN THE NINTH INNING

With Sacrifice Error and Hit

WORCESTER, July 28.—A sacrifice, an error, and Krotts' hit in the last half of the ninth inning gave Worcester the game over Lowell yesterday, 2 to 1. Score:

WORCESTER

	ab	r	bh	po	a	e
Burkett, lf	4	0	1	0	0	0
Lord, 2b	3	0	1	3	0	0
Chadbourne, rf	2	0	2	1	0	0
Zacher, cf	3	0	0	1	0	0
Connors, 3b	3	0	0	0	2	0
Bradley, 1b	3	1	0	12	1	0
Meagher, ss	2	0	0	1	4	1
Krotts, c	3	1	2	9	1	0
Stine, p	3	0	1	0	4	0
Totals	26	2	7	27	12	1

LOWELL

	ab	r	bh	po	a	e
Cobb, 2b	4	0	1	1	0	2
Sharrott, ss	4	0	2	0	1	0
Fitzmaurice, cf	3	0	0	0	1	0
Burrill, 1b	4	0	0	8	0	0
Lake, c	4	1	2	5	1	0
Sullivan, lf	4	0	2	3	1	0
O'Neill, 3b	3	0	0	2	0	0
Pickett, rf	3	0	1	1	0	0
Abbott, p	3	0	0	0	5	0
Totals	32	1	8	*25	9	2

*—One out when winning run was made.

Worcester	0	0	0	0	0	0	1	0	1	2
Lowell	0	0	0	0	0	0	1	0	0	1

Two base hits—Chadbourne. Sacrifice hits—Chadbourne 2, Zacher, Meagher. Double play—Fitzmaurice and O'Neill. Bases on balls—Off Abbott 5. Struck out—By Stine 7, by Abbott 3. Time—2:00. Umpire—O'Brien.

AMERICAN LEAGUE STANDING

	Won	Lost	P. C.
Philadelphia	54	32	.628
New York	52	33	.612
Cleveland	50	36	.581
Chicago	47	42	.528
Detroit	45	42	.517
St. Louis	42	44	.488
Washington	28	55	.337
Boston	21	65	.250

AMERICAN LEAGUE RESULTS

At Detroit—Philadelphia-Detroit game postponed—rain.

At Cleveland—Cleveland-New York game postponed—rain.

At Chicago—Chicago 3, Washington 1.

At St. Louis—Boston 1, St. Louis 0.

GAMES TODAY.

Boston at St. Louis.
Washington at Chicago.
New York at Cleveland.
Philadelphia at Detroit.

(Sunday Games.)

Boston at St. Louis.
Washington at Chicago.

NATIONAL LEAGUE STANDING.

	Won	Lost	P. C.
Chicago	67	28	.705
Pittsburg	57	31	.648
New York	55	32	.632
Philadelphia	42	49	.462
Cincinnati	41	50	.451
Brooklyn	36	57	.387
St. Louis	35	58	.376
Boston	30	59	.337

Palace Theatre
10 A. M. to 11 P. M.
Deftin the wonderful jail breaker
ANIMAL FREAKS
Admission 10 cents.

OPEN AIR ROLLER SKATING
Good music and the pleasantest place in all New England is at
WILLOW DALE
Also bowling, boating, fishing and everything to make life happy at Bowers Bros.', Willow Dale.

NATIONAL LEAGUE RESULTS

At Philadelphia—Pittsburg 10, Philadelphia 2.

At New York—New York 5, Cincinnati 0.

At Boston—Chicago 3, Boston 1.

At Brooklyn—Brooklyn 6, St. Louis 4.

GAMES TODAY.

Chicago at Boston.
Cincinnati at New York.
St. Louis at Brooklyn.
Pittsburg at Philadelphia.

N. E. LEAGUE STANDING

	Won	Lost	P. C.
Lawrence	46	31	.597
Lynn	45	32	.584
Worcester	44	31	.587
New Bedford	39	35	.527
Fall River	37	35	.514
Manchester	35	39	.473
Haverhill	32	42	.432
Lowell	18	57	.240

N. E. LEAGUE RESULTS

At Manchester—Manchester 1, Fall River 0 (10 innings).

At Worcester—Worcester 2, Lowell 1.

At Haverhill—Lynn 4, Haverhill 1.

At Lawrence—Lawrence 3, New Bedford 0.

GAMES TODAY.

Lowell at Worcester.
Lynn at Haverhill.
Fall River at Manchester.
New Bedford at Lawrence.

DIAMOND NOTES

Lowell at Worcester.

All the amateurs have been returned.

Witherup, we noticed, pitched for the Boston Nationals yesterday.

Some fine day we'll win a game.

"Juvenile day" is getting to be the fad around the circuit, and the kids of the different cities are appreciative of the generosity of the clubs owners.

Haverhill, which boasted a month ago of the fastest base runners of any team in the league, has stolen five bases in the last nine games that they have lost.

Eddie Mullaney of New Bedford will be out of the game for some time while his broken finger is recuperating from the effects of Tom Burke's ethereal wallop.

Hartman is not pitching as well as he did at this time last season. When the Concord club captured the championship, Sammy was a big factor in winning the flag.

The fans of this burgh are howling for more games at Ocean Park. A rousing reception will be accorded the local aggregation Saturday afternoon when Haverhill, with the only Billy Hamilton as the attraction, appears.

The players who possess a keen baseball instinct in this league can be easily numbered on the fingers. Tom Bannon, Frank Eustace, Billy Hamilton, Fred Lake, Tony Pastor, Jesse Burkett, Billy Connors have won many exciting contests by brain work.

The Concord Monitor thinks it will be a hard matter for two or three of the clubs to finish out the season. Manchester and Lowell are not drawing well, that is certain, but they will "keep in" until the next seven weeks close the schedule.

A new college pitcher named Walker has been signed by Manager Eustace. He was out in uniform before the game. Walker showed phenomenal speed and good control. He will be probably worked here Saturday. Manchester Union.

Page is playing great ball for Lawrence at second base. He is batting the ball well and his fielding is all that could be asked. Page is a hard working ball player and ranks with the best in the New England league.

A big reception is being planned for "Billy" Hamilton the next time he visits Worcester, August 6 and 7. It is proposed to bring down as many people from his home in Clinton as possible, and the rooting for him promises to be something very warm. Worcester Post.

AMATEUR BASEBALL

Blood game, Ketchups and Elms, at Spalding park, today.

There will be a blood game at the Arcanum grounds this afternoon when the old rivals, Lowell, No. 8, and Highland, No. 920, R. A. teams will meet. Game called at 3 o'clock. Chelmsford Centre cars pass the grounds.

The Dragons will play the Pacifics at Pillsbury's oval this afternoon at 3 o'clock.

The manager of the Lions baseball club wishes to announce that the game at Graniteville today is cancelled.

The Lions will challenge the winner of the Ketchup-Elm game Saturday at Spalding Park. Send all challenges to 157 Hall street, Dalphond and Cogtois.

Joseph Swift, manager of the Ketchup baseball club, and Louis Lord, manager of the Elms, have agreed that the game between those clubs at Spalding park this afternoon shall be contested on the following conditions: The winner to take all the gate and grandstand receipts, the winner to pay all expenses, and the decision of the umpire to be final.

The Clippers and the Lowell Wanderers will meet on the Lakeview avenue grounds this afternoon at 3 o'clock. Two of the Riverside players have joined the Clippers, greatly strengthening the team. This game ought to be a hot one. Challenges to the Clippers should be addressed to Peter Mullin, 75 Lakeview avenue.

John Reardon, who managed the C. Y. M. L. baseball team during the last two seasons, has again assumed control and would like to arrange games with some of the strong teams of the city. The C. M. Y. L. and the Lowell Americans will cross bats this afternoon on the North common. The South common boys have been looking for this opportunity for a long time, and they are in good training for it.

The St. John's baseball team will meet the South Ends this afternoon at the South common. The game has been called for 3:30, and there will probably be a large crowd to see these lively hitters get at each other.

CANOBIE LAKE PARK
Sunday Afternoon
Band Concert
3 to 5
EVENING
Moving Pictures
SPECIAL FEATURES:
"Human Faces,"
"The Black Hand,"
"Eccentric Burglar,"
"The Pastry Cook,"
"The Jewel Casket,"
and others.

CANOBIE LAKE PARK
Week of July 30th
Afternoon, 3:15, Evening, 8:15
"RUMSTIO"
— OR —
"A South Sea Flight of Fancy"
Musical Comedy of the most frivolous nature and designed for laughing purposes only.

LAKEVIEW THEATRE
JOSEPH J. FLYNN . . . . . . MANAGER
Today **Girofle-Girofla**
All Next Week
THE BELLE OF NEW YORK
Prices: Evenings, 10c, 20c and 25c; Matinees, 10c and 20c
Reserved seats on sale at Carter & Sherburne's, corner Merrimack and Bridge streets. Telephone 276-2.

BASEBALL NOTES

Frank Chance, though a big man, is a swell base runner.

Peterson has never made a success of catching for Cy Young.

You can't win ball games without the players, and well managed players at that.

Pittsburg is coming fast, and has an army of followers in her efforts for first place this year.

Haverhill and Lynn have transferred the game of next Saturday, and it will be played at Lynn.

Charles Murphy, the present energetic president of the Chicago club, was a candidate once for the office now held by Harry Pulliam. Murphy has shown marked ability as a hustler and as a good story-teller.

Jack Barry has moved on once more, this time from Cincinnati to St. Louis. Jack is a good ball player, but he has a bad temper and talks in his sleep.

Spectators at ball games have no more right to use abusive language to ball players on the field than they have to loudly abuse actors on the stage. Good order both on and off the field is absolutely necessary for the success of baseball or any other legitimate sport.

The Cambridge police team is finding it difficult to get on games with bluecoat nines hereabout. Manager John P. Conroy would especially like to arrange a game with either division 6 or 7 of Boston.

Floor stains, wax and brushes at the Thompson Hardware Co.

SOCIAL AND FRATERNAL

The regular meeting of Lowell lodge, A. O. U. W., was held on Wednesday. Considerable routine business was transacted after which a report was in order from a special committee previously appointed by Lowell lodge, E. M. Hill, B. Hodgman and H. W. Locke, to confer with a like committee from Livermore lodge on the question of the consolidation of the two lodges. While it can not be detrimental to the interest of Lowell lodge, it must be of great value to Livermore lodge owing to the good financial standing of Lowell lodge, having over $2000 in savings banks, while Livermore lodge has none. The committee reported progress and was given full power to act.

Court Gen. Dixon, F. of A., held its regular semi-monthly meeting last night in Grafton hall and the following officers were installed for the ensuing six months: C. R. Wm. F. Bagley, S. C. R. P. J. Rabbit, recording secretary, John T. Queenan, financial secretary, Stephen F. Breen, treasurer, James J. Powers, senior woodward John J. Fitzgerald, junior woodward Patrick J. Burns, junior beadle J. Connors, senior beadle H. Becker, board of trustees, Peter J. Simon, John J. Handley and Edward J. Loddy, lecturer Bernard J. McKeever.

After the installation of officers, P. C. R. Peter J. McKenna presented Wm. F. Bagley a handsome Forester's jewel for bringing in the most members since Jan. 1.

The committee appointed to arrange for a children's picnic reported that all arrangements were complete. The picnic will be held Aug. 11 at Milligan's grove, and will be for the members' wives and families.

After the business meeting a social hour was enjoyed, during which remarks were made by D. G. C. R. Hallisey and P. G. C. R. Stafford.

THE RED MEN.

Passaconaway tribe of Red Men met last night and the attendance of braves was large. The printing committee was instructed to publish a card folder with information about the tribe with the era in view of promoting interest in the fall class initiation. The following committee was appointed to look up eligible camp sites: D. Glen Hurd, Frank Riney, John Y. Myers, James A. Williamson, the president, treasurer and secretary. An adjournment was taken for two weeks.

A CARD
We the undersigned, do hereby agree to refund the money on a 50-cent bottle of Green's Warranted Syrup of Tar if it fails to cure your cough or cold. We also guarantee a 25c bottle to prove satisfactory or money refunded.
Brunelle Pharmacy, F. H. Butler,
A. Thomasson, A. F. Story & Co.,
C. E. Carter, E. T. McEvoy,
Carleton & Hovey, A. W. Davis & Co.,
Ellingwood & Co., Carter & Sherburne,
Rochette & Delisle, F. C. Goodale,
F. P. Moody, Albert E. Moors,
Falls & Burkinshaw.

CURES in 1 to 5 days. Guaranteed not to stricture. Prevents Contagion. THE EVANS CHEMICAL CO. CINCINNATI, O. U. S. A.
MEN AND WOMEN.
Use Big G for unnatural discharges, inflammations, irritations or ulcerations of mucous membranes. Painless, and not astringent or poisonous.
Sold by Druggists, or sent in plain wrapper, by express, prepaid, for $1.00, or 3 bottles $2.75. Circular sent on request.

THE C. T. A. UNION

National Convention at Providence, R. I.

CANDIDATES FOR HIGH OFFICES

Prominent Bishops Will be Present

At the national convention of the Catholic Total Abstinence Union of America the Mathew Temperance Institute of this city will be entitled to two delegates. The convention will be held in Infantry hall, Providence, R. I., on Aug. 8, 9, and 10. It will be formally opened on Wednesday at the cathedral where a pontifical high mass will be celebrated, Right Rev. Bishop Harkins of Providence officiating. The sermon will be given by an eminent bishop who is to be present at the convention.

There will be a solemn high mass of requiem Thursday morning at the cathedral for the deceased members, and Thursday night there will be a monster rally, at which the leading total abstinence speakers of the country will make short addresses. On Friday morning the delegates will enjoy an excursion to Newport.

The election of the officers for the year is likely to bring out some interesting contests. It is generally believed that the Rev. P. J. Hennigan, president of the Philadelphia union, will be a candidate for president. If Fr. Hennigan is successful it will mean the withdrawal of J. Washington Logue of Philadelphia, who has been the national secretary for the past three years, or since the retirement of the Rev. E. P. Doyle, the eminent Paulist. The biggest fight of the convention will be for the office of secretary. There has been much dissatisfaction among the unions as to the manner in which affairs connected with this office of secretary were being conducted.

The question of who will be Mr. Logue's successor is now agitating the several unions. The logical candidate is Mr. Edwin Mulready of Rockland, Mass., who was president of the Boston Union for three years. Mr. Mulready has all the qualifications necessary for the duties of the office, and is well known all over the United States, owing to his connection with the work for years. For the past two years he has been first vice president of the national union and in the line of procedure, which has been followed, he is next to be endowed with the secretaryship.

The attendance at the convention will probably be the largest in its history. All of the societies comprising the Boston Union will be represented, including the Mathew Temperance Institute of Lowell. There will be many friends of the work who are not accredited delegates at the sessions of the convention. All the principal hotel-keepers have let their available rooms for the time of the convention, their bookings having been started as early as last January.

The Boston Union will have special headquarters where the board of government will receive the delegates and visitors from this section of the state.

The time of the convention will be taken up with many side trips to interesting places in and adjoining Providence.

NORTH BILLERICA

A meeting of the new Fordway Volunteer Life Saving Corps was held in Mathew hall last evening. A very interesting lecture on instructions in rescuing and resuscitation from drowning and in accidents of emergency was given by Vice Commodore James J. O'Reilly of the United States Volunteer Life Saving Corps. The attendance at the meeting was very large and the talk by Commodore O'Reilly was listened to with a great deal of interest.

He gave a practical demonstration of the method used in restoring breathing after a person has been taken from the water. He said that the first points aimed at by the life savers should be to warm the patient and get the blood in circulation. Efforts to restore breathing must be kept up for two hours if necessary, he said, or until a physician pronounces life extinct.

In speaking of the rescuing persons from the water, Commodore O'Reilly said that the drowning person may grasp you so that it is impossible for you to help them or yourself. In the case of the man or woman cool enough to obey you, direct them to place their hands on your shoulder and to keep perfectly quiet so that you may be able to swim ashore or to a boat with perfect safety. If the drowning person has lost his head approach him from behind and grasp his collar, bathing dress, or if a woman, by the back hair and tow them at arm's length to the shore. Do not let them cling to you so as to prevent your swimming. Duck them under water until unconscious if necessary to break a dangerous hold upon you. Do not strike them, but keep cool so that you may be able to meet any emergency properly.

Commodore John J. Ahern of the second Massachusetts district of the U. S. Volunteer Life Saving Corps, was present, and gave some interesting information to the members of the new crew. Mr. Ahern is to conduct a drill of the crew, Sunday, August 12, which is to be held on the upper Concord river. In speaking of the local organization, both Messrs. O'Reilly and Ahern expressed themselves as highly pleased with the interest which has been shown by the new crew.

The Senior Christian Endeavor society of the North Billerica Baptist church gave a lawn party on the church grounds last evening. The attendance was very large and the affair proved to be highly successful. The grounds were illuminated with Japanese lanterns which were strung from one end of the lawn to the other. Refreshments were served and a musical program given. Those in charge were Mrs. A. Conway, M. A. Mackle, Austin Staples, Miss Lillian French, Miss May Lewin and Miss A. Allan.

LETTER NOT SCURRILOUS.

Mr. John F. Donnelly of Newhall street takes exception to the statement that his letter addressed to the board of aldermen and criticizing certain city officials was "scurrilous." He insists that his criticism was fully justified.

If you want help at home, or in your business, try The Sun "Want" column.

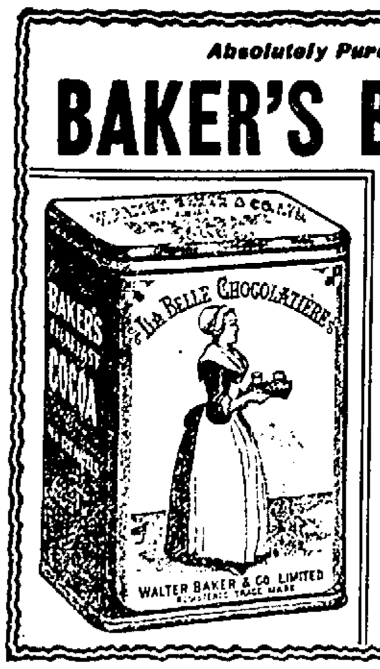

Absolutely Pure —— Natural Color —— Full Strength
BAKER'S BREAKFAST COCOA
Has had the endorsement of the best housekeepers throughout the country for over a century and a quarter.
46 *Highest Awards in Europe and America*
Place an order for it with your grocer.
WALTER BAKER & CO. LIMITED
Established 1780 :: :: DORCHESTER, MASS.

REPORTER HELD

Charged With Threatening to Burn House

BOSTON, July 28.—Michael Bernard Corbett, a too enterprising newspaper reporter, was placed under arrest yesterday by Chief of Police Charles S. Curtis of Sharon, assisted by Norwood officers, charged with threatening to burn Chief Curtis' house in Sharon.

The arrest grew out of a letter received by Chief Curtis on May 25 last, which stated in substance that 11 houses would be burned in Sharon, that the chief's house would be one of them, and that it would be of no use to look for the firebug. The writer of the letter did not sign his own name.

Chief Curtis put the letter in his pocket and said nothing to any one about it. Two days later the letter appeared in the columns of the Boston American, with the statement appended that Chief Curtis had received it.

Then the chief thought he saw a lead to the writer and took the letter to the state police. Detective Silas P. Smith was put on the case. He found that the letter had been sent from Norwood. Certain other facts led him to believe that Corbett, who was a reporter on the staff of the paper that published the letter, had written and sent it.

Corbett was called to Boston three weeks ago and was closely questioned by the state police. Being given the "third degree," so called, he is said to have acknowledged that he wrote the letter.

After being arrested yesterday he was released on $300 bonds to appear before the district court at Stoughton Wednesday.

Corbett is 23 years old, and has been a reporter for the Boston American for about six months. He was formerly employed as a compositor at the Norwood Press. Just before the letter was received by Chief Curtis there had been several attempts to burn buildings in Sharon, and some were successful.

Chief Curtis was at first inclined to treat the matter as a joke, but when he saw the letter reproduced in a newspaper, when he had kept it secret, he concluded that an investigation was needed.

The object of the reporter in sending the letter is said to have been to get a "scoop," or exclusive item, on rival reporters.

LAKEVIEW THEATRE.

Commencing next Monday, July 30th, Manager Flynn's "Belle of New York" company will be the attraction at Lakeview theatre. This piece had a long run in New York, and was afterwards taken to London, where it was one of the greatest successes of any American production ever produced abroad. When "The Belle of New York" was produced at the Strand theatre, London, Miss Julia Alexander was seen in the title role, making a great success of the part. Manager Flynn has secured her services for the present summer and she will again be seen in the title role of the "Belle of New York" when the piece is presented at Lakeview theatre next week. Ethel Rose, the famous English toe dancer has been engaged by Manager Flynn for the part of "Kissie" in his "Belle of New York" company. In addition to playing one of the important parts in the piece Miss Rose introduces her famous dancing specialty during the action of the comedy. Chas. Saxon the famous tenor is playing the part of "Harry Bronson" in a clever manner and his voice is heard to the best advantage in the many musical numbers of the "Belle of New York." "Follow On," "When We are Married," "The Gay Parisienne," "Merry Land," "Waiting at the Church" are some of the many catchy airs of this clever musical comedy.

"The Belle of New York" is now in its seventh successful week over the park circuit and it has everywhere been pronounced the best of the many musical companies that Manager Flynn has organized this summer.

RACE MEET

ARRANGED BY LOCAL HORSE OWNERS.

The horse owners who were entered in the races at the Fair grounds on St. John's Day are organizing another race meet, to take place on the Fair grounds on Aug. 9.

There have been 10 entries made so far, by the following owners:

First class, Omer Bernard, Ernest Daigle, J. B. Morin, Isaie Gauthier, and Fred Gladu.

Second class, George Bernard, Dr. L. V. Rochette, John R. Sabre, Joseph Pothier and O. Lavoie.

It is expected that several more entries will be made before the races. The stakes are of $200 for both classes, divided in prizes of $100, $75 and $25 each.

ELECTED CHIEF RABBI.

TRENTON, N. J., July 28.—Bernard Leventhall, who for 15 years has been chief rabbi of the Orthodox Jews, in Philadelphia, yesterday was elected chief rabbi of the entire body of Orthodox Jews in the United States, at the closing of the fourth annual convention of Orthodox Jewish Rabbis.

IN THE CHURCHES

Preachers and Their Sermon Subjects

"The Prospect That Awaits Us," will be Rev. Asa Reed Dilts' sermon subject at the Branch Street Baptist church tomorrow morning. In the evening there will be an open air service on the east side of the church; good singing and a 15-minute sermon by the pastor.

FIRST BAPTIST CHURCH.

Rev. O. C. S. Wallace, D. D., will preach at the First Baptist church Sunday morning, having for his subject "The True Mode of Life." In the evening he will preach on "Consequences."

IMMANUEL BAPTIST.

At the Immanuel Baptist church Sunday morning, Rev. Charles E. Eaton of West Lynn will preach on "A Divine Commission," and in the evening, "The Woes of Scripture."

IN OTHER CHURCHES.

At the Highland Congregational church Sunday morning, the pastor, Rev. A. Frederick Dunnels, will preach on "Christ's Message to the Weary."

"Nature and Grace" will be Rev. B. A. Willmott's sermon subject at the First Congregational church Sunday morning, and his subject in the evening will be, "Among Thieves."

"Right Lives" will be the subject at the Kirk Street church tomorrow morning.

Dr. George Morgan Ward will preach August 5, and Dr. William A. Bartlett, August 12.

Rev. J. A. Smith of East Leicester, Nova Scotia, will preach Sunday morning at the Gorham Street Methodist church.

There will be a religious service on the South common under the direction of the Law and Order league on Sunday at 4.45 p. m. The following ministers will speak: Rev. George E. Martin, D. D.; Rev. A. P. Wedge, Rev. Benjamin A. Willmott and Rev. Geo. F. Kenngott.

Rev. Joseph Maas of San Francisco will be the preacher at 10.30 at the Berean P. M. church. "My Conversion to Christianity" will be the subject of his talk. In the evening Mr. Maas will tell of his escape and experiences in San Francisco. He was for some years a gospel worker among his own people in San Francisco until the recent earthquake.

SERIOUS INJURY

Gomez Attacked by Three Men

PROVIDENCE, R. I., July 28.—Manuel Gomez, a Portuguese boatman of this city, was severely stabbed in the back late last night as the result of an encounter with a party of three men. According to Gomez, he was hurrying along toward his boat when he heard a woman scream. Following the direction from which the screams were coming, he says he saw three young men assaulting a woman in an open lot. Upon his approach two of the men ran away but the other came for Gomez and as he rushed by him drove a knife into the latter's back. The woman also made her way out of the vicinity and was apparently not much hurt. Gomez's injury may result seriously.

WHEN HUNDREDS OF WOMEN
Voluntarily endorse Hostetter's Stomach Bitters there can be no reason for doubting its ability to cure them. We therefore urge every woman who needs a strengthening and toning medicine to try
HOSTETTER'S STOMACH BITTERS
at once. "You'll receive immediate and lasting benefit. It cures Cramps, Backache, Dizziness, Headache, Costiveness, Diarrhoea, Dyspepsia and Indigestion.

Smith & Lawrence
Hardware & Builders' Supplies
Paints, Oils, Varnishes, Glass and Painters' Supplies
47 & 49 MARKET STREET

STRIKE ENDORSED

Local Men Assist New Bedford Strikers

The local street railway union met yesterday and voted to endorse the New Bedford strike. The Lowell union will send a check for $25 to the strikers' committee in New Bedford.

This action was taken at the afternoon and night meetings of the union and was unanimous with both the day and night shifts.

Twenty-two new members were taken into the union yesterday. It was voted to change the time of meeting to the first and fourth Tuesday of each month. Patrick Welsh was chosen janitor of the union's hall.

LITTLEFIELD'S BOX SHOP.

The employes of Littlefield's box shop in Middle street held an outing to Revere Wednesday. The sights of Wonderland were enjoyed as was bathing and a shore dinner at Revere. Rev. and Mrs. Wallace were guests of the party. After dinner a fine gold lined spoon was presented to Mr. A. F. French, the proprietor.

This space is too small
for telling of the many good things that I can guarantee from the use of
SPIM SOAP
and SPIM Ointment-Cream, but if you will take the trouble to write me a postal card for a copy of my "Watch the Baby" or "Cheer-Up" booklets, they will tell you what SPIM Soap and SPIM Ointment-Cream have done for others and will do for you and your family, from the baby up to grandfather.
Spim Soap, 25c, Spim Ointment-Cream, 50c.
Of your grocer, or druggist or postpaid by mail. If not satisfied for any reason, your money back. The Spim goods are guaranteed by Chas. B. Knox, maker of
— KNOX'S GELATINE
the purest and best gelatine in the world.
Sold by all first-class grocers.
Send a postal for our FREE booklet, "Watch the Baby." It tells how your baby may win a prize of from $5 to $100.
SPIM CO. (Chas. B. Knox, Sole Proprietor) Johnstown, N.Y.
For sale by Ellingwood & Co., Davis Square Drug Store, Geo. A. Willson & Co., C. W. Trombly, Falls & Burkinshaw.

Cleansing Pressing and Dyeing
Should you desire to have your summer wearing apparel made to look as good as new, cleansing, pressing and possibly dyeing is what is needed. If we do the work we guarantee results.
BAY STATE DYE WORKS
54 PRESCOTT STREET

Haying Tools
Scythes, fine India Steel; Rakes, Forks, Whet and Grindstones
W. T. S. Bartlett
653-659 Merrimack St.

Willing to be the Banker
For those people who haven't room for all their winter coal. I do this. If you pay me cash for what you think you need, I will give you a receipt for your money and deliver the coal from time to time, as you need it, at present prices, $6.00 and $7.00.
JOHN P. QUINN
Office and Yards, Gorham and Dix Sts. Take any Gorham St. car. Telephone, No. 1180.

THE MOST RELIABLE PLACE IN TOWN
to borrow money on salaries or on your personal note, without security. Lowest rates, quickest service, easiest payments. No troublesome investigations, no publicity. KELLEY, The Money Lender. Private offices, 3 Howe Bldg., 18 Merrimack Sq.

LOSS IS $50,000

Brewer Was Swept by a Fire

MANY VOLUNTEERS OVERCOME

While Fighting Fire in Maine City

BREWER, Me., July 28. The worst fire the city has had for years broke out at 3 p. m. yesterday in a small shed near the Hathorn Manufacturing Company's big plant and spread rapidly over the water front, sweeping through $50,000 worth of property before it was gotten under control at 6 p. m.

The alarm was rung in at 3 o'clock, followed by a second alarm about 30 minutes later and a telephone summons, which brought a steamer and crew from Bangor, across the river. The shed owned by the Hathorn Mfg. Co. was the first to go. Burning shingles ignited the top of a larger shed belonging to W. H. Rollins. Shortly afterward the roof of the ice house owned by C. P. Stanford, containing 14,000 tons of ice recently purchased by the American Ice Company, caught and burned fiercely, unnoticed for a short time in the confusion attending the fighting of the original blaze, several rods distant.

Almost simultaneously the flying embers ignited the roof of the new First Congregational church, a quarter mile from the other fire. Dwelling houses owned by J. D. Oakes, Emerson Batchelder and John Holbrooke all caught, and then the Chinese laundry building next to the the Holbrooke house burst forth in flames.

The firemen dragged all available hose to the scene and, assisted by a crowd of systematic volunteers, made a fight in which no man had time to be conspicuously heroic, but which was a steady, enduring strain, from which men dropped exhausted and were carried away, while others took their places, and fought stubbornly until the sun sank beneath the steeples of Bangor in a blood red mist of flame and smoke which drew thousands to the shores of the river.

The lumber piles of the Smith planing mill caught early, and the entire water front was a mass of roaring flames, sweeping onward toward the main section of the city in a manner which few hoped to check. Houses were emptied of their furniture, Brimmer square, near the scene, being piled high with household effects. Property owners were frantic, and men with small garden hose guarded their property from the hail of embers all the afternoon.

The hardest fight was to check the flames in their rush toward the Smith planing mill, which, had it caught, would have meant the destruction of the entire water front. Here a crowd of firemen and citizens, in charge of several newspaper men, fought for hours in blinding smoke, with sponges thrust in their mouths and burning timbers falling about them, in an effort which was finally successful.

WILOW DALE PARTY.

Willow Dale rink was the scene of snowy splendor last night. It was called "the white party" and it was a great success. The skaters numbered 150, all dressed in white. It was voted to hold another white party next Friday evening.

A STRANGE CASE

Mixture of Marriages Jars Three Cities

WOMAM THOUGHT HUSBAND DEAD

And So She Married Another Man

HAVERHILL, July 28. Friends of Mrs. Evelyn Kenalston Burtt-Gerald-Hood, formerly of Amesbury and Stoneham, were in this city yesterday seeking the authenticity of a report of the death of Edward F. Gerald, now of Pawtucket and formerly of Stoneham, which appeared in the Haverhill Gazette of Tuesday, Nov. 12, 1901, and in the Newburyport News of the same date.

Mrs. Gerald, formerly Evelyn Kenniston of Amesbury, the daughter of Mr. and Mrs. F. N. Kenniston of that town, seeing the notice of her husband's dath in the papers nine years ago, it is said, accepted it as a fact and some years later married Thomas Hood, with whom she has since lived until recently, when she saw her supposed first deceased husband on the street, whereupon she is said to have at once left her later spouse, and now seeks some way out of the entanglement. A sister of Mrs. Burtt-Gerald-Hood said yesterday that the Geralds went to Stoneham soon after their marriage in Amesbury in 1897, but their life was not a happy one, and in 1897 they separated, Mrs. Gerald going home to Amesbury to live and Gerald dropping out of sight, although it has since been learned that he went to the home of his parents in Pawtucket, R. I., to live.

Mrs. Gerald heard nothing more of her husband until November, 1901, when an item appeared in the local papers stating that "Edward F. Gerald, 40, of Amesbury and this city, died Nov. 7, at the home of his aunt in Elkhart, Ind." and that the body would be brought to the east for burial, even the announcement that the funeral would be held at the home of his parents on the following Sunday and an invitation to friends and relatives to attend being included in the item. On seeing this Mrs. Gerald and her friends supposed her husband to have died, as he was known to have an aunt in Elkhart, Ind.

Mrs. Gerald, so her sister states, remained in this vicinity for some time, later going away and finally meeting one Thomas Hood, whom she married, supposing herself to be widowed. With him she made a happy home until her startling meeting with her former husband in Pawtucket, R. I.

A lawyer is now trying to straighten out the tangle of Mrs. Gerald-Hood's marriages.

PENSION FUND

FOR AGED COLLEGE PROFESSORS REACHES $15,000,000.

MILWAUKEE, Wis., July 28.—A Sentinel special from Ripon, says: Word has been received by the authorities of Ripon college that the Carnegie fund for the pensioning of aged college professors has been increased to $15,000,000 and that the conditions of the fund have been altered to allow of the pensioning of widows of professors who would be eligible to the provisions of the Carnegie fund. Ripon college was the first college in the country to profit by the Carnegie pension fund.

RESOLVED,
THAT I WOULD RATHER GO AROUND IN A NIGHT GOWN THAN IN THE HOT, HEAVY GARMENTS SOME BIG FOLKS AND LITTLE FOLKS WEAR. YOU CAN AFFORD TO BUY NEW CLOTHES NOW. SUMMER CLOTHES ARE CHEAP—SO CHEAP THAT YOU CAN AFFORD TO DRESS THE WHOLE FAMILY.
BUSTER BROWN.
R. F. Outcault
COPYRIGHT 1906 BY THE BUSTER BROWN CO. CHICAGO.
BUSTER'S LONG SUIT.
No. 27.

CLOTHES NEED NOT BE A BURDEN TO YOU IF YOU WEAR THE RIGHT KIND. SHOULD A MAN GO AROUND WITHOUT A COLLAR ON AND IN HIS SHIRT SLEEVES? IF YOU DO WILL OTHERS THINK MUCH OF YOU? IF OTHERS THINK WELL OF YOU THEIR GOOD OPINION WILL PUT YOU FORWARD. NO MAN IS INDEPENDENT. WE CAN HELP TO PUT YOU FORWARD BY DRESSING WELL, YOU AND YOUR LITTLE MEN (IF YOU ARE LUCKY ENOUGH TO HAVE THEM.) WE HAVE PUT OUR SUMMER GOODS (WHICH YOU YET HAVE A LONG TIME TO WEAR) INTO THE SLAUGHTER HOUSE. SEE HOW CHEAPLY WE CAN MAKE YOU APPEAR WELL AND YET KEEP YOU COOL. OUR RANSACK SALE IS MOVING THE STUFF. WE INTEND TO TAKE NO SUMMER GOODS INTO THE COLONIAL STORE. COME TO US AND HELP RANSACK THEREBY SAVING YOURSELF DOLLARS.

RESPECTFULLY,
J. L. CHALIFOUX

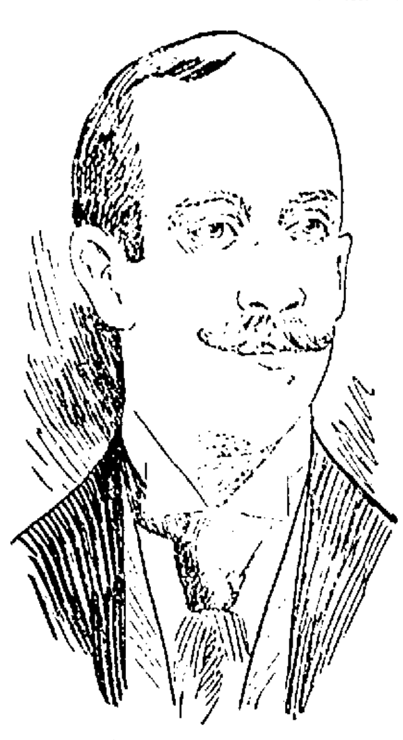

ALBERT SUTCLIFFE,

Grand Chief Templar of Massachusetts and Chairman Board of Trustees of National Lodge.

GOOD TEMPLARS

Lowell Delegates at National Convention

A LOWELL WOMAN HONORED

Mrs. Sutcliffe Was Made Guard

BOSTON, July 28.—All day yesterday and last night members of the Good Templar order from all parts of the country filled Lorimer hall, Tremont temple, to take part in the second day's session of the national grand lodge of America.

The number from Massachusetts at the convention continues to increase, Lynn, Lowell, Cambridge and other large cities had large delegations present yesterday, all of whom are taking advantage of the vote of the national grand lodge to work in the subordinate degree.

The first part of yesterday was devoted to hearing the reports of the officers. That of National Templar Geo. F. Cotterell of Seattle, Wash., dealt with the present condition of every state and territory working under the jurisdiction of the national grand lodge.

He said that since the creation of the national grand lodge states which had been slowly decreasing in membership had taken a new lease of life and for eight months during which the national grand lodge was in existence a net increase of over 1000 members at about 50 new lodges were made. Oklahoma and Utah were among the new ground gained for the order, and among the states making the greatest increase in members were Wisconsin, Massachusetts and Washington. With the proper attention to the work before the order he felt that a net increase of 5000 members can be made in America this year.

One of the most interesting parts of the day's proceedings was that devoted to hearing a report from Rev. E. C. Dinwiddie, national superintendent of legislative matters. He recounted the various measures brought before the national government for the suppression of the liquor traffic, and said among other things that the past year was a record-breaker for favorable legislation for the temperance people. Laws had been enacted which will make the government a party to the proper enforcement of liquor laws, and he felt that the victory of the temperance people in having passed a law prohibiting the sale of liquor in the Indian territory when that section of the country enters statehood next year was the greatest victory ever made for prohibition through national legislation.

"The success of retaining the anti-canteen law and the driving away of liquor selling from national soldiers' homes on penalty of their not receiving appropriations, as well as the enactment of a law prohibiting the sale of liquor at the national soldiers' home after March 4 of next year, were other things, he said, which showed the influence of the total abstinence vote in America when it is thoroughly organized.

According to the report of William H. Clark, national grand secretary, there was collected for the mission fund, heretofore spent in foreign lands, but now used in America, a total of $418,400. Other receipts of the national grand lodge were: International supreme mission fund $1392.57, international supreme lodge one-half per capita tax $372.50, charter fees and collections from lecturers and organizers $312.76, tax from subordinate lodges for six months $156.30, and from other sources $44.78.

The expenses for eight months amounted to $2088.83, and the cash on hand now amounts to $608.78. One district lodge was organized during the year. On hand also there is property, including supplies, amounting to $129.99, with no outstanding bills.

At the evening session the following appointments were made: Fred Du B. Hill of Cliftondale, messenger; Rev. Wm. F. Zell of Boston, chaplain; Mrs. E. L. Sutcliffe of Lowell, guard; John D. Woodbury of Gloucester, pianist, and Henry Worcester, sentinel.

The evening was devoted to a discussion on effective work of the grand lodges and their relations to the national grand lodge. Geo. F. Cotterell, national templar, opened the discussion. He felt that each grand chief templar should not cease preliminary organizing unoccupied territory, and that the officers should teach the members that the work of the order is a labor of love. Grand Chief Templars Leffington of New York, Clark of Wisconsin, Sutcliffe of Massachusetts, Whitcomb of New Hampshire, Hayden of Vermont were among the first to speak, and all spoke highly of individual work of members.

Others taking part were Mrs. L. C. Partington of Maine, J. A. Smith of Nova Scotia, Nettie M. Parlitee, Mrs. Whitney of New York, Mrs. Tucker of New Hampshire, Thomas R. Thompson of Connecticut, Mrs E. R. Schmidtz of Wisconsin, Grand Secretaries Miguel Sereque of Massachusetts, Chas. N. Hall of New Hampshire, M. Tilton of New York, Col. R. F. Parker, international secretary; Rev. Mr. Dinwiddie of Ohio, Mr. Whitney of Michigan, Mr. Johnson of New York.

So far, there is no opposition to the re-election of George R. Cotterell as national grand templar. New York will seek the position of national past grand chief templar, made vacant by the death of Dr. Delos H. Mann of that state. Massachusetts will support Willard O. Wylie for national counsellor, and it is understood that he will have the backing of the other New England states.

Last night a cable was sent to Edward Waverinski, international templar, in response to greeting received early in the day from him.

SIX KILLED

MEN SHOT DURING ATTACK ON A TRAIN.

WARSAW, July 28.—A passenger train carrying government money and guarded by a detachment of soldiers and gendarmes, was attacked today between Czenstochowa and Herby by a large, well-armed band. Lively firing ensued, in which two gendarmes, four soldiers and two civil employes were killed and other wounded. The attacking party carried off $8000, and the arms of the defenders of the train.

It probably was the same band which captured a train of Thursday, announcing that the revolution had begun.

The country side is said to be in a ferment and sympathizing with the guerilla bands. The small force of troops operating in the district will be reinforced.

Agitators are making capital over the recent incidents. They affirm that it will be difficult for the provincial administration to detach enough troops from the cities and towns to make the net large enough to catch the marauders.

COMMUNICATION CUT OFF.

ST. PETERSBURG, July 28. The switchboard of the central telegraph station in St. Petersburg was burned out this morning, destroying all communication with the provinces. The government, however, retains the possibility of communicating with the provincial authorities over the railroad wires.

Cable communication with abroad is not affected.

CANOBIE LAKE PARK

BAND CONCERT AND MOVING PICTURES SUNDAY.

Following the usual custom, the New Hampshire Electric Railway will furnish its patrons with a band concert, by the American band of Lowell in the theatre, next Sunday afternoon from 3 to 5.

The following program has been selected:

March, Buffalo News	Lampe
Overture, Zampa	Herold
Cornet Duet, The Two Friends	Lozes
Messrs. Tanner and Bryant.	
Selection, The Pearl and the Pumpkin	Bratton
Promenade Humoresque	Steele
Barn Dance, In Old Alabama	Cruger
Descriptive Piece A Hunting Scene	Bucalossi
Concert Piece, Hungarian Fantasia	Tobani
Brass quartet, Messrs Tanner, Bryant, Hibbard and Aitken.	
Popular Medley, Selected Hits of Remick Hits, No. 2	Lampe
Grand International Fantasia	Holloson

In the evening, beginning at 8.15, there will be an entirely new set of moving pictures produced on the canvas, among which will be the following: "Human Faces," "The Black Hand," "Eccentric Burgler," "The Pastry Cook," "The Jewel Casket."

Mrs. Patrick Keegan of Ellsworth street, Mrs. Michael Moran and Mrs. McDonald of Concord street are enjoying life at Lynn beach for two weeks.

YOUR NERVES NEED OPPENHEIMER TONIC

It is the logical remedy for nervousness, because it treats causes instead of symptoms. In other words, it removes the cause of nervousness by restoring the nerve harmony and balance. Alcoholic medicines, opiates and narcotics are worse than useless for persons suffering from nervousness or neurasthenia, because they excite and stimulate the nerves instead of soothing and quieting them. Oppenheimer Tonic costs $1 per bottle and is sold by Falls & Burkinshaw, Druggists, 418 Middlesex St., Lowell, Mass.

TEXTILE NOTES

Interesting Items From Mill Centres

TAUNTON, Mass., July 28. Great improvements and changes are in progress at the old plant of the Taunton Locomotive Manufacturing Co., now the property of the New England Cotton Yarn Co. Workmen are engaged in tearing down the two large wooden buildings formerly used as blacksmith and carpenter shops, and in the main building, brick partitions are being installed, making a number of different compartments instead of one large area, as it was when the buildings were used as a machine shop. It is understood that these changes were made necessary in order to meet the requirements of the fire insurance companies.

OKLAHOMA MILL INCORPORATED

GUTHRIE, Okla., July 27. The Harris Irby Cotton Co. has been incorporated at Oklahoma City, with a capital of $25,000. The directors are W. W. Bruce, R. E. Harris, Jr., and R. T. Irby.

FENIMORE MILL CLOSES DOORS

DELHI, N. Y., July 27. The mill of the Fenimore Knitting Co. at Index, Otsego county, has been closed, and 125 employes were given notice that they would find employment at the company's other mill at Phoenix Mills. It is stated that the reason for closing the Index mill is that it has not been paying, and by consolidating it is hoped to so reduce the cost of production as to give the stockholders some returns for their money. There are at present about 250 employes at the Phoenix mill.

CRUSADE BEGUN

Gov. Utter to Stop Gambling

PROVIDENCE, R. I., July 28. One of the biggest crusades against gambling ever undertaken in this state has been begun by sheriffs, who are following out instructions from Governor Utter, it is said. As a result, it was reported last night by those who had charge of the raids that a stop was placed on such practices at North Providence, in Warwick and it is expected that the work of Sheriff Wilcox at Narragansett Pier will also bear the same result in a day or two. The unexpected stampeding of the gambling forces in so many parts of the state created a great furor in gambling circles last evening and there is now much speculation as to the next move.

CANOBIE LAKE.

To escape the hot, sultry weather during the two past weeks, the city folks have gone in large numbers to Canobie Lake park, that cool retreat with its manifold attractions, for there is never a day hot enough to stop the refreshing breeze wending its way through the tall pines from the lake. Since the closing of the various city roller skating rinks, crowds have gone to Canobie, where they can enjoy this form of pastime to their heart's content in the open pavilion. The numerous other attractions such as the roller coaster, the circle swing, merry-go-round, penny arcade and laughing gallery are better patronized than ever.

The open air theatre, since the new immense covering has been put up to shelter the patrons from the sun and rain, seems to be a most attractive feature of a visit to the lake. Every afternoon and evening the opera company plays to a large audience. For the coming week the company offers one of the best shows of the season, entitled "Rumstic" or "A South Sea Flight of Fancy." It is of the lightest and most frivolous nature, designed for laughing purposes only, and affords ample opportunity for the clever comedians and handsome, talented girls to furnish plenty of merriment for the patrons of the theatre. The two electrical settings seen at Canobie this season have been the admiration of the people who saw them. The scenery for next week's performance, the grounds in front of the Royal Hut in Okoko City, Island of Mutabibi, South Sea, and Pavilion of the Royal Hut has been specially designed for the play and will be more elaborate than the above two.

As usual there will be a performance every afternoon at 3.15 and evening at 8.15, during the entire week.

Every Home Should Have Them
For the Cure of Biliousness, Liver Complaint, Constipation, Headache, etc.
SCHENCK'S MANDRAKE PILLS
"Liven the Liver."
and make and keep you well.
For Sale Everywhere.
25 cents a box, or by mail.
DR. J. H. SCHENCK & SON
PHILADELPHIA, PA.

Our Sales of
HAMMOCKS
Have been large this season and it looks now as though we would again as last year close out the entire stock.
Now is Hammock Weather
Better Come Soon
Bartlett & Dow
216 Central Street

RECEIPTS DROP

Lunch Carts Find a Big Difference

UNDER THE NEW POLICE RULE

They Lose Their Two Best Hours

"Holy Gee! Wot's dem police commissioners look anyway? I'm near starved an' de ol' lunch cart ain't showed up yet."

The speaker was a diminutive newsboy who had waited from 5 o'clock until 7 to buy "a dog," his nightly repast, and he was thinking up all kinds of [illegible] as to the nonappearance of the lunch cart until some one informed him that the commissioners had forbidden the carts to open for business until 7 o'clock. Then he unbosomed himself as above.

The order of the police commissioners restricting the hours for the operation of lunch carts has caused a great difference in their receipts, for they are denied their two best hours, from 5 to 7. Since the new rule went into effect hundreds have rushed around to the corners occupied by the carts at the usual hour only to find the corners vacant, to their great disappointment. Newsboys and bootblacks as well as many mill employes and on Monday and Saturday nights business men have for years made it a practice to patronize the lunch carts between the hours of 5 and 7 for a light supper and the taking away of the carts between these hours is quite a disappointment to them.

WAR DEPARTMENT

May be Censured by the Tailors

NEW YORK, July 28. The Herald today says:

Although the war department has approved certain suggestions for changes in the uniform of enlisted men of the United States army, made by G. R. Winter, a military tailor summoned from London by Quartermaster-General Humphreys, unofficial approval is not particularly manifest in other quarters.

Despite the fact that all uniforms are made by contractors, much indignation at the action of the war department exists in the Merchant Tailors' National Protective Association of America. In the offices of the organization, at 251 Fifth avenue, it was said yesterday that a resolution would be introduced in the annual convention in Washington next February, calling for censure of the war department. Bills are being prepared for introduction into both branches of congress, demanding an investigation of the entire affair, and a letter of protest has been sent to President Roosevelt.

While it is generally admitted that the changes ordered will give a better fitting and more comfortable uniform, it is asserted that there were plenty of men at home able to make the required suggestions.

MATRIMONIAL

Mr. Frank R. Wilson and Miss Ruth M. Russell, both of Lowell, were united in marriage on Thursday, July 26, at noon, by Rev. George F. Kenngott at his residence, 234 Liberty street.

INJURED HIS HAND.

James Martin of 153 Church street, while operating a wood splitting machine, had the end of his little finger cut. The injury was dressed at the Emergency hospital.

A NIGHT CAP
Take two Beecham's Pills on retiring and avoid any ill effects from a late meal. Then you will sleep soundly, awaken with a clear head and a high opinion of the great stomach remedy,
Beecham's Pills
Sold Everywhere. In boxes 10c. and 25c.

A woman by the name of De Wire
Had trouble in lighting her fire;
The kindling was green,
She used kerosene,
She went where the kindling was dryer.
That is, she went to
JOHN P. QUINN'S
For Kiln-dried kindlings.

How's Your Hair?

Falls & Burkinshaw Announce That They Have at Last Secured a Cure for Hair Troubles.

We beg to announce to the people of Lowell that we have secured the agency for one of the greatest discoveries of recent years. We refer to the prescription of Sir Erasmus Wilson, M.D., England's most successful specialist in diseases of the scalp, who was knighted for his many successes in the treatment of skin and scalp. Upon the death of Dr. Wilson this prescription was secured by American chemists and is now offered to the public under the name Dr. Wilson's English Life to the Hair. This preparation will grow hair on bald heads, even after all else fails. Unlike other hair preparations it is not sticky or greasy, but gives a live and glossy appearance to the hair. Miss Cornelia Stevens, 6 Smith avenue, Boston, Mass., says: "Dr. Wilson's English Life to the Hair grew a magnificent head of hair for me after I was told that I was becoming hopelessly bald. My hair now reaches nearly to my waist and is heavy and glossy. I cannot too highly recommend it." If you are growing bald, troubled with eruptions, dandruff scales, or any scalp troubles, try Dr. Wilson's Life to the Hair. Albert Chemical Co., Boston, Mass., proprietors. Sold by Falls & Burkinshaw, 418 Middlesex street, Lowell, Mass. Price 60c.

Have Your Tin Roof
Gutters and Conductors put in good repair
CARROLL BROS.
Plumbers, Steam Fitters and Sheet Metal Workers
36 MIDDLE ST. TELEPHONE 1650

Every Insurance Company represented in our agency are paying their losses in San Francisco in full as usual.
THOMAS C. LEE & CO.
INSURANCE EXPERTS
(Established 1885.)
TELEPHONE 311 52 CENTRAL STREET

PETER DAVEY'S SPRING APPEAL TO THE PUBLIC:
* * *
Our spring line of household furnishings is now ready, and we can show the best line of Ranges in Lowell. We make a specialty of the
Crescent Range
of which we are the sole agents in Lowell. Call and see these goods and get our prices and we are satisfied that you will be a customer of ours.
PETER DAVEY
184 MARKET STREET
Undertaker and Funeral Director
Telephone Connection 79-2

THE LOWELL SUN

SUN BUILDING, MERRIMACK SQUARE, LOWELL, MASS.
JOHN H. HARRINGTON, PROPRIETOR.
Member of the Associated Press.

Three Dollars per Year. Twenty-five Cents per Month

The Sun receives the full day service of THE ASSOCIATED PRESS, the greatest news-gathering organization in the world. The entire service received over a leased wire, by our own operator, in our own office in The Sun building.

SWORN CIRCULATION OF THE SUN

The sworn daily average circulation of The Lowell Sun for the year 1905 was

14,829

Sworn to by John H. Harrington, proprietor, Martin H. Reidy, business manager, and Alfred Pilotte, pressman of The Sun, before me, January 1, 1906

JOHN J. HOGAN, Notary Public.

☞ This is a larger circulation than the combined circulation of all the other daily papers in Lowell.

☞ An advertisement placed in The Sun is of more value to the advertiser than if it were inserted in all the other newspapers in Lowell, and the cost of inserting it in The Sun is about ONE-THIRD the price charged by the other papers.

THE RECENT TELEPHONE DISCUSSION.

The telephone storm is over and a wasteful and expensive telephone war averted, but is the issue still misunderstood? We believe so, and in order to remove some false impressions given out by the promoters standing behind the catchy phrases "competition is the life of trade" and "monopolies oppress the people," we will try to make clear the underlying principle which guided the press and the business men in opposing the new company.

Now as to competition we admit that it is good except in cases where it does not compete or where in other words it is impracticable. We all agree that it is the protection against honest competition afforded by the protective tariff that has produced the mammoth trusts and combines that are menacing the people of this country today.

It is very important that the tariff shall be lowered in order to protect the people against the extortions of the trusts that have sprung up all over the country. When almost all the necessaries of life are controlled by trusts that fix their own prices, the urgent need of competition is plain. But it must be competition that will compete. For example, if we go to buy a suit of clothes, provided there is competition, we can choose between a foreign and home-made cloth. If the price of the trust-made goods of the United States is too high, we can buy the foreign article at a lower price and thus compel the trust to sell more reasonably, and so with most other commodities. But when we come to public service corporations, there are cases in which competition does not compete and the telephone business is one of them. If it is competition in cloth, I can choose whichever pattern I prefer, considering price and quality, and so with most other necessaries of life, but when I find two or more telephone companies in one city when I want to be in communication with all who use telephones, I cannot choose between the companies as I would between pieces of cloth, but I must take both services and pay the double rate, which is always higher than a single rate covering the same territory. Thus it is an added expense to the subscriber and an added inconvenience in that he must have a duplication of telephones, wires, batteries, poles, etc., with the concomitant danger of fire by wires getting crossed with high tension wires or by induction during thunder storms. That is the subscribers' side of the case, but there is another side also, and one that affects people who do not use telephones. It is the necessity of having two or more sets of poles, of multiplying the overhead wires and all the other paraphernalia so dangerous, so unsightly and so troublesome along our public thoroughfares.

Competition in such a case does not compete. It serves only to complicate, to annoy, to increase the evils that already exist. This is a case where a monopoly of the business is necessary and where competition can never be encouraged except to overcome glaring impositions that cannot be remedied in any other way.

Where competition does not compete we must have a monopoly properly regulated. That is what we have in the telephone business in Lowell and now that a state commission is placed in charge of the business there is a means of getting present wrongs redressed if any exist. As well might it be suggested to cut off a part of our municipality to be conducted as a town as to suggest a division of the telephone service that should have a singleness of system just as much as the nervous system of the body which it so closely resembles. Indeed the perfection of any telephone service depends upon the directness and promptness with which it reaches every subscriber from a common center. These qualities cannot be secured by a divided service or by dual companies—the perfect telephone service can be given only by a single company controlling the city and even the intercity service but and here's the important point—when competition is necessarily shut out, there must be a compensating supervision by some government authority that will correct abuses, prevent extortion and protect the people in their rights.

What is true of the telephone service is in some degree true of such public utilities as street car, gas and electric light service. No city can afford to have so many companies of this kind that they will prove a nuisance to the city by tearing up streets and stringing wires. Neither can the people of any city afford to pay three fares to as many companies while riding a distance that should be covered by a single fare. This is another case where the public interest is not always served by encouraging competition; for be it remembered that the public must always pay the expenses of all the public service companies. When they become too numerous there is not enough to support them all and the inevitable result will be, extortion or consolidation, thus getting back to the superior simplicity and economy of a single company operating under such government supervision as will protect the public not only against extortion but in the quality of the service rendered.

This is the only hope of the public where competition does not compete and where a monopoly is a necessity, just as it is in the telephone business under present conditions in Lowell.

TARIFF ON TIMBER.

The wanton destruction of timber in this country in the past is now being exemplified by the importation of 1,500,000 railroad ties from Japan. The price to be paid on this contract is 56 cents each, including the tariff tax of one cent a cubic foot, or eight to fifteen cents on each railroad tie. The price asked for American grown ties on the Pacific coast is said to be 75 cents each, so the tariff tax will have to be increased at least nineteen cents more per tie to protect our lumbermen from the pauper labor of Japan. Here is something for the protectionists to act upon instead of supinely standing pat and letting the pauper foreigner undersell the American product. Then too, if the tariff duty on timber were increased it would hasten the denudation of our forests, which the protection system evidently desires, by placing obstacles on the importation of foreign lumber. It is hardly necessary to say that the more costly ties and rails can be made, the higher our freight rates are bound to be.

THE ACTION OF THE DOUMA.

The Russian Douma when dissolved by the Czar's decree, fled to Viborg, in Finland, and there adopted an appeal to the nation, which, if complied with, will bring the despot emperor to his knees. The Douma counsels the peasants to oppose a tax collector with passive resistance, and the recruiting sergeant with the same potent force. In this manner the extravagant revenues of the emperor will be cut off, and the recruiting of the military forces will reach a standstill. Such action on the part of a parliamentary body representing the whole people is highly creditable. An appeal to arms, to revolution, would not have surprised the world, but it would have, nevertheless, been unwise. The storm may come soon enough, but so far as the Douma is concerned, its action under the circumstances must be considered conservative, although it will paralyze the government perhaps more quickly than a more radical method.

SEEN AND HEARD

Among European countries Russia has the longest telegraph lines, a total of [illegible] miles. Next is France with [illegible] miles, Germany with 83,750 miles, Great Britain with [illegible] miles. More than twice as many telegrams are sent in Great Britain as in Germany, and nearly double the number in France.

F. J. Farrar of Troy, N. H., has a [illegible] tumbler rose bush which has [illegible] by actual count, [illegible] four [illegible]. The largest [illegible]

The Denver Shoe company of Lancaster, Penn., opened its new factory with a prayer service. Rev. D. L. Ferguson invoked the divine blessing before the steam was turned on for the first time.

Oddest of caretakers is the plump young woodchuck which has recently taken up his abode near one of the old time homesteads of Bowdoinham, Me. From his vantage ground on the front porch of the deserted mansion he vigorously resents the approach of any stray cats or dogs, which slink back frightened by the aggressive woodchuck.

The world's oldest railway carriage in use may be seen at St. Rollox, near Glasgow, Scot. Built for the Aberdeen railway in 18[illegible], and still having the guard's outside roof seat intact, it serves as a railway men's cooking car.

Owing to the fact that the trustees of the library at Skowhegan, Me., refused to give the Grand Army the free use of the library parlors in which to hold their meetings, the town refused to make the annual appropriation of $500 for the use of the library, and the finances of the institution are in a bad way.

O. C. Hager of Atchison, Kan., cultivates the sunflower and uses the stalks for kindling. The Mennonites in southern Kansas cultivate sunflowers for fuel. In addition they find the seeds excellent chicken feed.

Woman's rights are on the wane in Worcester. City Clerk Towne has compiled figures from the election returns that show that the suffragists are losing interest. In 1902 240 women took part in the election of members of the school board, while in 1903 only 137 voted. In 1904 the number dropped to 62 and last year only 58 women exercised their right.

A threepence scrip, dated 1777, issued under the Pennsylvania laws, is owned by J. Frank Kleppinger of Rosenids Corners, near Easton, Penn. The bill is well preserved and bears the warning legend, "To counterfeit is death."

General Frank Battles of Concord, N. H., seems to be the champion currant raiser of his section, if his crop can be judged by a box that he recently handed out to the newspaper boys. Some of the berries were more than half an inch in diameter.

To Fitchburg by trolley is becoming quite a fad among Lowell citizens. Since the new line started, I have met several about to make the trip, the most recent being Lawyer James A. Hearn who was the host of a large party of prominent "men about town" last Thursday.

A fitting tribute to the memory of Henry Burns, the boy hero who lost his life in the Western canal last Monday, was the action of his fellow workmen in Doherty Bros.' foundry in walking to the cemetery at his funeral on Wednesday last.

A trip to the council chamber of the city hall recently disclosed the fact that the genial presiding officer of that body never uses a sounding block when he wields his gavel. The many dents and bruises on the oaken top of the chairman's desk bear silent but eloquent testimony to this fact. Unless "Happy Harry" reserves some of his strength or the city invests in a sounding block, there will have to be an order introduced for a new desk very soon.

Alderman "Billie" Hayes certainly has no love for reporters. On the night after the aldermanic meeting, when Hayes made the statement that he had been approached by a representative of the telephone company, the men of the press haunted Billie's house all night in an effort to interview him. The next day the alderman declared that if they ever came near his house again he would shoot them.

I know that cows are mild and kind,
And yet when I get near them,
Although I try to calm my mind
I cannot help but fear them.

The farmer says that they are not
At all inclined to gore,
But I look at their horns and think,
"What have they got them for?"

It is the same way with the geese;
I know they mean no harm,
And yet my mind is not at peace
Since they are on the farm.

They stand up straight when I approach
And stretch their necks and hiss,
Until, although I'm not afraid,
I think "I don't like this!"

The turkey gobbler too, I fear,
Is not all that they say;
He may be tame, but when he comes
I'd rather go away.

BOTH LYNCHED

TWO NEGROES HANGED FOR MURDER.

TAMPA, Fla., July 28.—John Black and Will Reagin, negroes, were lynched by a mob of 200 men near Fort Gardner, Polk county, Thursday night.

The negroes killed Ed. Granger, a white turpentine operator, without provocation and were captured by Sheriff Wiggins and three deputies a few hours afterwards.

The mob halted the sheriff and posse and took possession of the prisoners. Both confessed and were hanged to a nearby tree, being afterwards riddled with bullets.

CARS COLLIDED

FOUR PERSONS WERE PROBABLY FATALLY INJURED.

JOHNSTOWN, Pa., July 28.—Four persons were probably fatally injured and more than two score others received more or less serious injuries in a head-on collision of trolley cars on the Windber line of the Johnstown passenger railway yesterday. Sadie Obaby of Windber, whose skull was fractured, will die, while Mrs. W. I. Hall, Mrs. T. Bell and Ethel Piper were probably fatally injured.

The collision was caused by a failure to obey orders.

PURE FOOD LAW

Was Discussed by the Canners

NEW YORK, July 28.—At the recent meeting of the Atlantic Packers' Association, which is composed of New Jersey, Delaware and Maryland canners, the pure food law was discussed from the standpoint of the canner by Frank E. Gorrell, secretary to the executive committee of the National Association of Packers of Pure Canned Food and editor of the [illegible]. Mr. Gorrell said:

"I have been asked to deliver an address on pure food from the standpoint of the canner. I am not a packer—only a newspaper man. I never operated a canning house, and, in fact, any information about packing grows out of investigation and study connected with promulgating the idea that canned fruits and vegetables are as a rule pure food.

"The canned goods industry has been tried and is convicted because it stood mute when accused. Canners made a fatal mistake in not trying to combat the attack of hostiles to their business. It is natural to join in the hue and cry 'that's the way of the world.' But why not stop the hue and cry? Become the aggressor instead of the victim. You have the cause of right on your side. Assert it, stand out for what you know to be true.

"It is not fair to let millions and millions of dollars worth of business suffer on account of a few who have adopted dishonest methods at the expense of the many. There is not a canner within the hearing of my voice but conducts his business on sanitary principles. His success assures that, and admits of no argument.

"The canned goods industry is now presented with a serious problem on account of the multiplicity of pure food laws. A number of states have adopted statutes that conflict with each other, and as canned goods are liable to be offered for sale in any state in the Union, it is hard to lay down any general rule. It seems that the action of the Baltimore Canned Goods Exchange was wise. This body agreed to adhere to the federal statute only, regardless of state measures. The trade generally must follow out this regulation.

"There never was a better outlook for the encouragement of the consumption of canned goods if the present opportunities are taken advantage of. The national pure food law is going to help consumption, and when all products are put up by the standard required by the United States government, consumers will use more goods, which will, of course, mean a marked increase in the sales.

"You need to make a campaign of education, which should reach every household in the country. Consumers should be made to know that in many respects the product of the canning factory is better and more wholesome than the fresh goods bought at the market. It is a well-known fact that for towns and large cities, fruit and vegetables must be picked green for shipment. The case is very different by packing where grown the perfectly ripe fruit or vegetables in tin cans, which are always subjected to sterilization by heat. The ripened fruit in the tins is far superior to the ordinary housewife's canning, and is a much more wholesome food than so-called 'fresh' tomatoes that have been picked green and shipped hundreds of miles before the consuming market is reached.

"As this is a day of experts and specialists the public should be taught that the proper preparation of food products is a specialty which requires brains and experience just the same as any other profession or trade. They should also be taught that physical, chemical and biological conditions make it more economical for the packer to serve them pure canned vegetables. If the consuming public all knew as I know the pride of achievement that nearly all packers feel in making a truly good can of tomatoes, corn or peas, the consumption of the best of those products would be at least doubled.

"You represent a portion of our people who stand at the head of our individual communities. We all look with pardonable pride to you as the manufacturers who turn into money the products of the soil. In any community you are regarded as a godsend.

"Viewed as you are at home, and you know that every word I am now saying is the truth, although perhaps your modesty forbids such admission, why will you stand mute and allow a campaign of vituperation to go unanswered when many times it is through ignorance that you are thus attacked? There is no criminal intent in your business. Any one who can give remunerative occupations to the vast number that you employ; put in the local community almost all the cash that your average farmers get during the entire year, and at the same time furnish that great army of human beings that you annually feed with ripe vegetables in a far better condition than they can get at the average market, and at a price less than the fresh product, is indeed a benefactor to the human race. I repeat that your honor is untainted in your home communities, and what better recommendation can any one have? Let it be so abroad. Stop the insinuations that yours is a dishonest business, or that you permit adulterations calculated to deceive and injure your customers. It isn't so, and you ought to let the world know the truth."

Boys' wagons, splendid line at the Thompson Hardware Co.

NO FIGHT

PRESIDENT FISH AND HARRIMAN REACH AGREEMENT.

NEW YORK, July 28.—At a meeting of the Illinois Central directors yesterday an understanding was reached between President Fish and E. H. Harriman, whereby there will be no contest for proxies at the coming election in October. This action was taken through an agreement on the part of the Harriman interests to withdraw a motion made at the meeting of July 18 asking for the appointment of a special committee to solicit proxies from the shareholders.

Under the agreement reached today it is understood that Mr. Harriman and his friends will give their proxies to Mr. Fish to vote.

COMMITTED SUICIDE.

EAST AURORA, N. Y., July 28.—John Bradburn shot and killed himself yesterday at his home here. Illness is supposed to have caused the act.

Bradburn was one of the recognized horsemen of the day. He was superintendent of the Hamblin stables for many years.

THE RAILROADS

Warned to Observe the Freight Rate Law

WASHINGTON, July 28.—Chairman Martin A. Knapp of the interstate commerce commission, on behalf of the commission, has directed a letter to all the railroad companies and corporations of the United States, directing their special attention to section 6 of the recently enacted railroad freight rate law. The section provides that every common carrier subject to the provisions of the act shall file with the commission and keep open to the public for inspection such rules "showing all the rates, fares and charges for transportation between different points on its own route and between points on its own route and points on the route of any other carrier, by railroad, pipe line, or by water when through route and joint rate have been established."

After quoting in the letter the whole of section 6, Chairman Knapp says:

"It is manifest that existing schedules must be changed or amended to bring them into full compliance with the provisions of law above set forth. These changes or amendments can be made most satisfactorily, and, at the same time, with greater uniformity, through the prominent action and cooperation of all carriers subject to the law, and to that end such carriers, through special committee or their representatives, in traffic associations, are requested to immediately confer and thereupon propose to the commission such methods of procedure respecting the conditions necessary to be made in tariff constructions, including the simplification of present rules and regulations and of exceptions to the application of specified rates, the definite statement of joint routes upon which through rates are to apply, and appropriate means of certainty indicating evidence of concurrence in joint through rates, both to the commission and to the public, while at the same time providing for plainly showing upon suitable schedules the services and the various charges required by the law to be published and filed.

"The commission is of the opinion that this duty should rest primarily with the carriers themselves, in view of their liability to forfeitures and penalties in cases of failure to comply with the mandatory requirements of the sixth section.

"The commission will, however, cordially operate with representatives of the carriers and will freely discuss with them all pertinent questions, at such time as may be necessary, and general or special order or orders within the scope of its authority."

BOMBS THROWN

Several Union Men Were Injured

NEW YORK, July 28.—While peace negotiations between local unions 2 and 80 of the plumbers and gas fitters association were in progress last evening, two bombs or large torpedoes fitted with bits of stone, or metal, were thrown from the Third avenue elevated railroad structure into a group of members of the latter union, waiting outside Teutonia hall, at Sixteenth street and Third avenue. Eight of the group suffered cuts and abrasions from the flying fragments.

Local No. 2 lost a strike against the master plumbers recently. The latter refused to employ any but members of No. 80 which is affiliated with the national organization while No. 2 is not, and required members of No. 2 to join No. 80. There was a section of 2's membership, however, who opposed the merger, and it is believed that some of their party were responsible for the bomb throwing.

CRUISER'S TRIAL.

SANTA BARBARA, Cal., July 28.—The protected cruiser Milwaukee yesterday fulfilled all requirements of the government in a four-hour straight away run of 100 miles at sea. The engine revolutions for four hours averaged 140.4 a minute. The required revolutions were 128.4. The speed for four hours was 22.216 knots an hour average. Twenty-two knots were required. The highest speed for 15 minutes was at the rate of 22.5 knots an hour.

DR. ROTHFUCHS
SPECIALIST FOR MEN
Graduate of Harvard Medical University
117 Merrimack Street, Lowell

Pay Me When You Are Cured

C. C. Rothfuchs, M. D.

My method of treatment cures to stay cured, without pain or detention from business.

I give a guarantee in every case accept for treatment.

I give my personal attention to every case, from start to finish.

Consultation, examination and advice to men FREE.

My charges are the lowest for the best expert services. Responsible parties can pay me for my services when cured.

FREE X-RAY EXAMINATION

DR. ROTHFUCHS'
Medical Co., Inc.
117 MERRIMACK STREET

Hours daily—9 a. m. to 8 p. m.—Sunday, 10 to 1. Closed Wednesday.

If you want help at home, or in your business, try The Sun "Want" column.

Saturday Specials

Are you going out of town?
Here are items worth knowing about

Rogers-Peet's Fine Outing Suits $11.50

Every fine outing suit in our stock reduced. Batiste, tropical worsteds and serges—Rogers-Peet's and our own make—sold for $15, $20 and $23. All today........................ $11.50

Outing Trousers $1.50

Men's homespun and cheviot outing trousers, made with deep turn up. Worth up to $2.50, now marked....... $1.50

Outing Trousers $2.00

New and attractive styles, cut full peg-top; made as neatly as custom trousers. Medium and light colors, worth up to $3.50, for........................ $2.00

Men's Fancy Worsted Trousers $2.00

New lots of handsome styles in fancy worsted trousers, cut on the latest patterns, bought much under price. Worth up to $3.50, now........................ $2.00

150 Pairs Fancy Worsted Trousers $3.00

A collection of strictly new patterns, of the very latest cut, and finely tailored. With these, a lot of expensive trousers from our own stock—values $4 to $5—all in this sale........... $3.00

Men's Stylish Collars, Half Dozen for Half Dollar

The goods are new—exactly the styles that are selling best for warm weather wear. This is a splendid chance to replenish your collar and cuff stock for vacation.

Six Collars for 50c

The best styles; the best finish. These will launder as well and wear as well as collars that cost double. All the popular styles in wing, lock front and turn over, in various heights, including the kinds most suited for summer wear. Sold only in half dozen lots of a size and style. Sizes 1 4to 18. Half Dozen for 50c

Men's Link Cuffs at 65c

A Half Dozen Pairs

The same good wearing quality as the collars, in round or square corners—all sizes. Sold in Half Dozen Lots Only 65c

White Washable Four-in-Hands 12½c

Handsome, mercerized white four-in-hands, reversible and neatly made—for exactly half price. Regular 25c scarfs for...... 12½c

Putnam & Son Co.
166 CENTRAL STREET

WAS DRUGGED

FORMER CONGRESSMAN DORR IN SERIOUS CONDITION.

NEW YORK, July 28.—A victim of knock-out drops and with his pockets rifled of their contents, believed to have been several hundred dollars, Charles P. Dorr, a former congressman from West Virginia, was found lying senseless in a doorway at 27th street and 6th avenue by a policeman last night.

When the policeman approached, several rough looking men who had been gathered about the prostrate form, ran away.

At the New York hospital a physician recognized the unconscious man as former Congressman Dorr and said he had come from the same town.

After 15 minutes' hard work the surgeon succeeded in bringing Dorr to consciousness. It was said his condition was serious.

The hospital surgeons, after an examination, said there was no doubt but that Mr. Dorr had been given some powerful drug.

Mr. Dorr was stopping at the Victoria hotel, where it was said he had just arrived.

REV. FR. DALY

LEFT SEVERAL PUBLIC BEQUESTS AMOUNTING TO $40,000.

BOSTON, July 28.—Rev. Patrick J. Daly, pastor of St. Francis de Sales' church, Roxbury, who died recently, left property valued at nearly $400,000. His executors yesterday filed in the probate court an inventory of his property, which is all personal and largely in stocks, and which has been appraised at $391,928.

Of this amount about $40,000 is to be distributed in public bequests as follows:

Daly industrial school, Dorchester, which the testator founded, $25,000.

St. John's seminary, Brighton, for the education of students for the priesthood, $7500.

The poor of St. Francis de Sales' church, $3000.

Home for Destitute Catholic children, $1000.

St. Mary's infant asylum, $1000.

Working boys' home, $1000.

House of the Good Shepherd, $1000.

All Hallows' college, Dublin, Ire., $1000.

The residue of the estate goes to the seven brothers and sisters of the testator.

GAME FORFEITED.

BUFFALO, N. Y., July 28.—Harry L. Taylor president of the Eastern league yesterday gave out the following:

"In the matter of the game declared forfeited to Montreal by Baltimore on Tuesday, the 24th for the reason that the Baltimore team did not appear on the field to play a postponed game, pursuant to the demand of the Montreal club, a decision will be made by me in the matter as soon as I have the facts from both parties."

AMERICANS ENTERTAINED.

LONDON, July 28.—Ambassador Reid last evening entertained at dinner the American delegates to the conference of the inter-parliamentary union and to meet them he invited a number of distinguished Americans and British subjects. Among the Americans present were Congressman John Sharp Williams, T. E. Burton and Davis L. Granger of Rhode Island, William J. Bryan, Colonel Herman Stump, Herbert H. Peirce, American minister to Norway; John Wallace Riddle, American minister to Roumania; David R. Francis, C. W. Kohlsaat, Charles Conant, Clarence H. Mackay and Rear Admiral James K. Cogswell.

THE MOST RELIABLE PLACE IN TOWN

To borrow money on salaries or on your personal note, without security. Lowest rates, quickest service, easiest payments. No troublesome investigations, no publicity. KELLY, the Money Lender. Private offices, No. 2 Howe Bldg., 13 Merrimack Square.

WANTED

50000 sq. feet of floor space for a manufacturing plant. Reliable people.
Notify
Lowell Trust Comp'y
Lowell, Mass.

"TOM" SHARKEY

Tells What He Saw in Europe

HIS VISIT TO THE MUSEUMS

Graphically Described by the Pugilist

NEW YORK, July 28.—"Sure, I just made up me mind to run over to Europe and indulge me taste for culture."

Tom Sharkey pushed back an empty beer glass with one delicate hand and hooked the thumb of the other in his suspenders. He was extending the hospitality of his saloon and dance hall in Fourteenth street to a reporter at one of the little round tables just under the balcony, where the shirtsleeved professor puts his feet up and attacks the piano.

"This talk about a guy that puts up his hands never bein' able to get any high ideas is all rot," said Tom, hooking both thumbs in his suspenders. "I've been over there six weeks. I seen opp Parce, I seen the art galleries and Napoleon's Tomb and the Shonps Aleezay and I seen the sights of London, too, only they weren't so good. No such art galleries there as the Loover and Looksemburger. And I seen the prettiest sights of Ireland. An' I tell you, after bein' six weeks abroad for the benefit of me mind, I tell you a man that's had on the mits can have just as much of all that sort o' thing and be just as cultivated as the next man. I went all around and seen everything that everybody else sees and I enjoyed it—yes, sir, I enjoyed it. What ye have?"

"Did I go with a Cook's tour? Now I just expected that question. No I didn't. You don't catch me traveling around with a gang of women and children like a growed up orphan asylum. I guess I'm big enough to go traveling myself without anybody leading me along. No Cook's for mine.

"I just took the missus and the kid and says I to 'em: 'For six weeks we cut loose and see everything there is,' and we did it all first class, too, from start to finish.

"First we got to London. The missus and the kid got [illegible] and after I see a sight or two I [illegible] to the National Sporting club. I [illegible] there five years ago, you know, [illegible]. Now, I lost. Fifteen rounds. How did it happen? Why I was [illegible]. That's why. I was [illegible].

"Well, I see a lot of [illegible] there, Charlie Mitchell and [illegible] 'Young' Corbett and [illegible]. And some pretty high placed [illegible] was there too. Oh, I had a [illegible] in London. The king was there. If he had been I have [illegible] that I'd a met him all right—all right. You know, he's a great sport. As a matter of fact he's one of the few men I know that's a first class sport and a perfect gentleman to boot. Yes, sir, [illegible] I know he's a perfect gentleman."

"Didn't see many sights?" Yes I did. The day before we left I [illegible] the N. S. C. and took in a museum. I went to the National Museum there to see the statues I'd heard a lot about, how great a museum it was and what wonderful statues, but, you know, I saw some in black marble that were the worst things you ever see. An old guy tells me that they were six thousand years old and came from Egypt—I guess I looked like a dummy to him. Six thousand years old and here it's only nineteen hundred and something now. I wonder what he took me for?"

"Anyway, they were fine statues. You can pass anything off on the English, and if you're there you have to stand for it. Why, now look at the deal Tommy Ryan gave 'em when he counts me out to Dublin five years ago, and me the better man. Even if I was sick I had him beat.

"Well, after I seen all the sights in London that way, we all goes over to Paris. Say, that's it for mine. Not that it's so gay. Because I didn't go in for the kahfay shonton and all that at all. Paris is the capital of the world. They've got all the culture there is there. And I went in for it all there was—you bet.

"I guess I walked a hundred miles through the art galleries. Say, they were great! The Loover now that's where Napoleon's tomb is. You say it is some miles away from there. No, it ain't. I just come from there and Napoleon's tomb is right at the Loover.

"Well, anyway, it's great, the Loover, I mean. Just miles and miles of pictures. I certainly got tired rubbering, but at the same time I certainly got a good deal of culture tramping up and down those halls and looking 'em all over.

"Did I see the Venus? Sure! Funny thing. I was looking for some statuary to buy and put up in my place, so I walked along and when I saw this one I said to myself, 'Well, she certainly looks pretty dirty and badly busted, too. But if I can get Klondike', that Dutch friend of mine on Third avenue, to put arms on her and fill up the chipped places and just put a nice coat of clean white paint all over her, she'd do.' Well, what do you think? I just wanted the statue because it was big and I could say it came from the Loover and I told an old guy with brass buttons that I'd be willing to pay two or three hundred dollars for her. What do you think he says? He tells me that the government paid $[illegible] for the thing. I thought I'd faint. I've seen 'em half as big in Fourteenth street for a dollar and a half. Just the same, I wish I could have bought it for this place. Just think if it stood up here above the professor, eh? 'The famous Venus de Meelo from the Loover.' I'm sorry I couldn't get it, mighty sorry.

"Then I went over to the Looksemburger Palace, too. They've got a lot of modern pictures there, you know, Bastien Le Page and a big lot. I can't remember the rest of 'em. And I went to the races a lot, too. They call the course Lohngshom or something, and it's a fine course. Saw Alice Roosevelt and her husband there. No, I didn't speak to them, never had the pleasure of being introduced. Same with the President of the French Republic. And I dropped around to look over the Casseleen place, too. Never heard of the Casseleens? G'wan! Why Bony and his wife that's getting a divorce. On my way home I went through Ireland. Killarney and Belfast, and spent some time with my old mother at Dundalk. Then I got a few souvenirs and came here on the Carmania Sunday. I had a fine time, got a whole lot of mental improvement and seen a lot of things."

Just then the professor broke out again, and Tom jumped to his feet with a start. So did the reporter.

If It is Pure Paints
You Need We Can Supply Your Wants
"Town & Country" Ready Mixed Paints
Are made of Pure Colors, ground in Pure Linseed Oil With Pure Pigments
C. B. Coburn Co., 63 Market Stree

Lowell, Saturday, July 28, 1906

A. G. Pollard & Co.
THE STORE FOR THRIFTY PEOPLE

Bargains from Beverly

The great under-price selling of the H. S. Price stock of Beverly is now going on. Don't miss the tremendous money savings in Ladies' and Misses'

Wearables, Ribbons
Notions, Toilet Goods and
Dry Goods

PALMER ST. BASEMENT

HORNE COAL CO.
Old Co. Lehigh, Reading and Wilkesbarre

WILD MAN

WAS CAUGHT AFTER TWO MILE CHASE.

BELLOWS FALLS, Vt., July 28.—The town was thrown into a panic yesterday by the report that the wild man had been seen on Fall mountain near here. A posse of 25 or 30 men was formed, armed with revolvers, rifles and clubs. The party divided in squads of six each, prepared to catch him at any cost.

A section of the party headed by G. H. Shaw, after a run of more than two miles through hills and underbrush, caught the man who proved to be Thomas Lang of Malden, Mass., who had been on a protracted spree and was partially insane. Lang was dressed in a very tight fitting linen suit and resembled a naked man.

M. K. Waldron, father of the man supposed to be the wild man, has given up the search and will return to his home.

FIVE KILLED

REPORT OF THE CASUALTIES AT ODESSA.

PARIS, July 28.—A despatch from Odessa to the Matin which had been delayed by the censor, gives the correct figures of the casualties in the recent disorders at Odessa as five killed and nine wounded. Since the riots the population has been disarmed.

In the course of an interview with the Matin's correspondent, Governor General Kaulbars declared that he was thankful parliament had been dissolved, as it was a hotbed of calumny and falsehood. The army, the general said, was entirely neutral, but the police were not sufficiently aware of the importance of maintaining tranquillity. The Cossacks, he added, are burning to avenge the death of a comrade. General Kaulbars said he was using his utmost endeavors, by command of the emperor, to prevent massacres and that he would not permit disorders to occur.

STANDARD OIL

GRAND JURY TO CONDUCT AN INVESTIGATION.

CHICAGO, July 28.—Standard Oil company's methods of transporting its products are to be investigated on August 6 by a federal grand jury that will convene in Chicago to take testimony on that subject. The decision to draw a special grand jury was reached late yesterday after an all-day conference of government lawyers in the case. United States District Judge Landis then issued an order for the jury.

A Cool, Comfortable Feeling

Steals over you, when you know that the winter's coal is in and paid for. Try it. Leave to me. I make no muss.

JOHN P. QUINN
Gorham & Dix Sts. Tel. 1180.

THE KING'S JESTER

In days gone by the cunning jester
Made kings to smile with jest and joke.
Today with the Old Hundred Cigar,
They smile with pleasure as they smoke.

Drive melancholy and cares away,
In the smoke of the soothing weed.
It is rich and fragrant, delicious to taste,
And a rare cheap treat, indeed—10 cents.

Every Cigar Stamped
W. H. I. Hayes'
Old Hundred

MANDAMUS WRIT

Harriman Attacked in Court

NEW YORK, July 28.—Supreme Court Justice White, sitting in Brooklyn, reserved decision yesterday on the application of stockholders of the Wells Fargo Express company for a mandamus compelling its officers to show the books to the stockholders in their effort to secure larger dividends. The company admitted through its attorneys, William Nelson Cromwell and W. J. Curtis, that it had earned 30 per cent. on its capital last year and that for three years before that it had earned 30 per cent. It has paid 8 per cent. dividends, but these have been increased to 10 per cent. since the proceedings for a mandamus were begun.

Samuel Untermyer represented the petitioning stockholders, with E. J. Ross of this city and L. L. Babcock, attorney for Robert W. Pomeroy of Buffalo, in whose name the proceedings were instituted. Mr. Untermyer made a sharp attack on E. H. Harriman for his control of the company and charged him with being in "a plot to conceal the real earnings of the company so as to control the property" and use it to his advantage. Joined with Mr. Pomeroy in the suit were W. D. Stokes & Co., brokers, who represented 50 per cent. of the 1900 stockholders, numerically, in the formation of a stockholders' organization to secure larger dividends.

Mr. Curtis objected at the start to the jurisdiction of the court, saying that the company was a Colorado organization, chartered in 1866, when Colorado was a territory. He said that if the court had jurisdiction the proceedings should be brought in New York county, where the office of the company was. Justice White overruled the objections.

Mr. Untermyer contended that the court had jurisdiction, because the treasurer of the company lives in Brooklyn, and also because, the company having been chartered in a territory and having kept its main office in New York for many years, New York was the only state in which to bring the action. He said that the capital of the company, amounting to $8,000,000, with 1900 stockholders, was under the absolute domination of E. H. Harriman, and that for five years the stockholders had been unable to learn what the earnings and profits of the company had been. Mr. Untermyer said the stockholders had demanded at least 15 per cent. dividends. He told how these had been increased to 10 per cent. recently. Then he charged that Mr. Harriman was in a plot to conceal things and added:

"The fact that since this petition has been filed the stock has increased more than $100 a share shows that these gentlemen are unable to obtain proxies and have been buying shares in the market to obtain control."

Mr. Untermyer told of the condensed balance sheet that had been issued, and said it contained such vague items as "appraised value of stocks and bonds," which might mean anything, according to the way they were appraised. He asserted that the stockholders believed the Harriman management had concealed millions of dollars of the earnings and declared that if the truth were known the surplus would probably be nearer $20,000,000 than $10,000,000, which had been admitted. He also declared that the policy of "shifting and dodging" had aroused the suspicions of the stockholders and that they had "a right to demand and to know what was going on," adding:

"If an act of incorporation in a territory can keep these men from showing the books, the managers can go on running practically a blind pool and may manage things to suit themselves. This cannot stand; it would be monstrous."

Mr. Curtis replied that no petition should be entertained which was purely in the interest of Wall street brokers. He said the stockholders had organized simply to get control of the company, and the court should not be a party to what was purely a financial scheme. He said the company had given "adequate information" to the stockholders every year in the condensed balance sheets and had not dodged the matter of a full report. He declared that the demand for more information was filed on July 24, the day that the mandamus proceedings had been begun, and that there had been no time to prepare this information; that "the management of the company's affairs has been an open book. There are no charges of mismanagement or that any one has profited personally by his connection with it. It is foolish to say that the management has depressed the stock."

Mr. Untermyer said the demand for information had been made on July 17, and not July 24; that the executive committee had full control of the company's business, and that Mr. Harriman had full control of the committee. He said that Mr. Harriman when the proceedings were begun only owned 10 shares of stock himself, but had obtained full control by threatening that the contract of the company with the Southern Pacific Railroad would be cancelled if any attempt should be made to disturb his management of the property.

The executive committee of the company had a meeting yesterday in the office of E. H. Harriman. The committee was in session some time, but afterward no statement was made of what had been done.

White Mountain freezers at the Thompson Hardware Co.

LAWN PARTY

BY THE CHRISTIAN ENDEAVOR IN PAWTUCKETVILLE.

A very successful lawn party was held under the auspices of the Christian Endeavor society of the Pawtucket church last night at the grounds of Mr. and Mrs. James Axon, 17 Seventh avenue. The lawn was prettily decorated with Japanese lanterns. The Columbia orchestra carried out a musical program during the evening.

There were numerous refreshment tables and the following committees did faithful duty:

Ice cream table: Miss Jennie Silcox, Miss Ida Silcox, Miss Alice Axon, Miss Mary Axon, Miss Florence Putnam, Miss Edith Kittredge, Miss Marion Mellor, Miss Mabel Trevers, Mrs. W. H. Rigby, Gerard Lew, Walter Ellis.

Lemonade table: Miss Ora Fisher, Miss Dora Wragg, Miss Margaret Fisher, Miss Luella Cooley, Miss Lavinia Axon.

Candy table: Miss Mabel Putnam, Miss Elsie Cameron, Miss Ada Willmott, Miss Florence Sturtevant, Miss Helen Bellamy, Miss Moir.

ENGINEER DEAD

Four Other Persons Were Injured

FATAL WRECK AT CONCORD

Baggage Master Richardson May Die

CONCORD, Mass., July 28.—Engineer George M. Clark of Ayer Junction was instantly killed at Concord Junction shortly before 8 o'clock last evening as the result of a car jumping a track and throwing the engine and one car of a local train off the track on the Fitchburg division of the B. & M. railroad.

William Richardson of Ayer, the baggage master, and one passenger, Edward Kelleher of Ayer, were taken to the Massachusetts general hospital, accompanied by Dr. E. J. Alley, on an express train which came along immediately after. Richardson is severely injured internally and Kelleher is also hurt internally.

The train was No. 87 and was a local which left Boston at 6.40 and went as far as Ayer Junction. It was due at Concord Junction at 7.49. William Hawley of Ayer was the conductor, William Richardson of Ayer, baggage master, J. H. Ronan of Fitchburg, fireman and William Kennon of Cambridge, rear brakeman.

There were only half a dozen passengers on the train which was slowing down as it neared the Concord Junction station. It had crossed the bridge over the river and was going over a switch. The engine passed over safely, but the first car, a combination baggage and smoker, jumped the switch, carrying the engine with it. The engine was thrown over on its side, the rear end of the tender was turned completely around and the combination car was carried along some distance before it turned over. The last two cars did not leave the rail.

Engineer Clark was buried under the engine and his body could not be reached until an hour after the accident. Medical Examiner Chamberlain said that he must have been killed instantly. Fireman Ronan crawled out from the wreck. He was badly burned on the body and head and was attended by Dr. Pickard at the home of M. J. Kelley. Later he proceeded to his home in Fitchburg.

William Hawley, the conductor, was in the first car. When he felt the car going over he seized hold of a seat, and although badly bruised did not have any bones broken. He was cared for at the station, later going to his home.

Conductor Hawley said that Richardson was standing between the first and second cars and that he disappeared like a shot when the train went over. The conductor also said that there was only one passenger in the first car, probably Mr. Kelleher.

The place where the accident occurred is an interlocking switch operated from the switch tower at the junction of the F. & M. and the N. Y. N. H. & H. railway. The keeper at the tower said that the switch was set all right and remained so.

The wrecking crew from Fitchburg arrived at 10 and began work on clearing the tracks, and the derrick from Boston arrived a little late. When the accident occurred the fire alarm was rung in, but the department was not needed, as the wreck did not take fire.

Agent Halcall sent out for all the physicians in the neighborhood, the number of injured not being known at first. All the physicians responded quickly and a large crowd soon gathered at the scene of the wreck, which recalled to many the terrible accident at Baker Bridge last November.

George M. Clark was one of the best known engineers on the road, having been in that position for about 15 years. He leaves a widow and three children. His body was taken to the station and viewed by Medical Examiner Chamberlain. Later it was taken to his home in Ayer.

STOP THIEF!!

If any slight difficulty has appeared in your stomach or bowels, or if your food does not agree with you as it used to, or if you have headaches, pain about the heart or dizziness, you may know that dread dyspepsia is coming on, with its train of evil effects.

Do not delay. Stop it at once, or your health and strength will be insidiously stolen from you.

Call on your own druggist for BU-LAX (Bubier's Laxative Salz). It is the mild effervescent, aperient salt which has been a favorite prescription for years with many leading physicians of New England. It is prepared exclusively by the Bubier Laboratory Company at Lynn, Mass., under a correct pharmaceutical formula.

BU-LAX is always exactly the same. The ingredients are costly, but pure and harmless, and always reliable.

BU-LAX is pleasant to take and may be used as a corrective for the purpose of preserving health when under mental or physical strain of any kind.

Trial Size 25c 50 Doses 50c
Ask the Druggist

MURPHY'S BOUT

Grander Was Practically Knocked Out

PHILADELPHIA, July 28.—Tommy Murphy of New York stopped Al Grander of Phoenixville in the fifth round at the National A. C. last night. The bell saved Grander in the fourth round, for he was on the floor and Referee McGuigan had reached eight of the fatal count of 10 when the gong struck for the end of the round.

Grander was carried to his corner, where the rest of the minute did him little good. He clinched as soon as the fifth round opened, but Murphy pushed him away. Grander swung his right against Murphy's face, and, quick as a flash, Murphy sent a right swing to Grander's jaw and Al went down hard. Before the referee could get fairly started on the count, Grander's seconds threw up the sponge. The action was useless, for Al could scarcely have gotten to his feet again.

Grander had the advantage of Murphy in height and reach. The men fought at catchweights, which probably favored the Phoenixville man somewhat, but the rules which permitted the men to hit on the breakaway were all in favor of Murphy. It gave Tommy a chance to use his favorite knockout blow, a right uppercut on the break, and several times he got this in with telling effect.

Grander was badly marked up.

WANTS TO MEET SCHRECK

CHICAGO, July 28.—Billy Gee, manager of Tommy Burns, yesterday declared that Burns would fight Mike Schreck, Jack O'Brien or Sam Berger for a side bet of $500. Burns is anxious to take on Schreck and will meet him in private anywhere within a reasonable distance from Chicago. The Seattle authorities will not permit the fight to take place there.

GO 10 ROUNDS.

AUGUSTA, July 28.—Young Dalle of Brunswick and Kid McDonald of Chelsea, fought 10 rounds to a draw at the rooms of the Augusta athletic club last night.

McDonald was the aggressor all through the fight and landed some heavy body blows while Dalle played largely for the head, getting in a few effective blows. McDonald was trained down exceedingly fine and quickly recovered.

In the eighth and tenth rounds, McDonald set a terrific pace, and the Maine boxer was obliged to cover up close and play somewhat on the defensive. Dalle gave a fine exhibition of dodging, but McDonald was by far the better trained for the fight.

Both men showed signs of weakening in the last round.

HOCK KEYES BEATEN.

DAYTON, O., July 28.—Fred Welsh, lightweight champion of England, defeated Hock Keyes of Australia here last night in a whirlwind fight that terminated in the 12th round, when the latter's seconds tossed in a towel.

After the eighth round Keyes was outclassed and in the 11th he went down twice from well directed swings to the jaw. In the 12th he went down twice before the round was half finished. The boys weighed in at 133 pounds.

GANS AGAINST NELSON.

SAN FRANCISCO, July 28.—Morris Levy has gone to Ogden to meet Billy Nolan in the hope of arranging a match between Joe Gans and Battling Nelson for admission day. Should this plan fall through he will endeavor to arrange a go between Berger and Jack O'Brien. The action of Nolan relative to the percentage will govern the chances of a contest.

WOMEN'S RELIEF CORPS.

The members of James A. Garfield Women's Relief Corps, held a basket picnic at the camp of Mrs. Josephine Worden at Tyngsboro on Wednesday. There was a large number present and a general good time was had. A fine dinner was served in the grove of pines. The day was a perfect one, and all voted it one of the best times that has taken place in the history of the corps. Cards were played, but no prizes were given. A lawn party at the home of Mrs. Louisa Blood, 30 Nichols street, Aug. 9, will be another pleasing event. At the last meeting of the corps it was voted to endorse Miss Mary Gillman as president and Miss Lue Stuart Wordsworth as senior vice president of the department of Massachusetts.

TEN PER CENT. DIVIDEND.

The semi annual statement of the Lowell Co-operative association shows a net profit of $[illegible]. This entitles the shareholders to a dividend of ten per cent. on their purchases of groceries and coal. The association now has assets of $40,160.83 with no liabilities.

MOXIE

CHILDREN ESPECIALLY

should be given Moxie regularly. They need this strengthening nerve food.

The little ones love it as much as their parents do and will leave their play at any time for a glass of thirst-quenching, delicious Moxie.

It invigorates and nourishes their nerves as beefsteak builds up and strengthens their bodies.

Buy the genuine and keep it in the house at all times.

Sold by all Grocers, Druggists and Dealers in temperance beverages. $2.50 a case, 25 cents per bottle, 5 cents a glass at all fountains.

06A1026

A WOMAN'S SEARCH FOR BEAUTIFUL MEN

KYRLE BELLEW

JAMES K. HACKETT

ORRIN JOHNSON

ACHIM VON ARNIM

BERLIN PHOTOGRAPHIC CO.

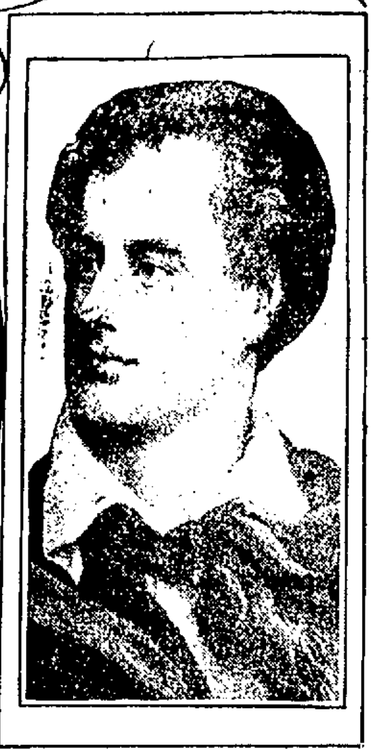
YOUTHFUL BYRON

I HAD written, times and again, stories about beautiful women, American Beauties, with a large B, and beauty types of all nations—civilized ones, that is—had variously been done up for the public. At last I, devoted admirer of masculine good looks, said to the powers:

"I'm weary of my life because of beautiful women. I want now to write something concerning beautiful men—with illustrations. Give man a fair show, as it were."

At first the powers scoffed and sneered, as though the idea were preposterous, then, stroking their own curling mustaches, or resting a noble brow momentarily upon a symmetrical hand, replied thoughtfully:

"Go ahead!" And I did.

I went into picture shop after picture shop asking for photographs of handsome men, celebrities of all kinds—authors, actors, singers, even multimillionaires, if there wasn't anybody else. Shopkeepers stared and looked severe.

"If you could mention any particular photograph you want, madam," they said.

That was just what I could not do. How could I discern manly beauty till I saw it? Between ourselves I think I can judge of it with the best when I do behold it, but it is only fair that I should see it.

I walked the feet almost off me one day trying to scare up portraits of handsome men—and New York pavements are not soft! No good—at least, not much. I found a picture of Harold Kyrle-Money Bellew, the actor, whose classic profile artists pronounce perfect. But Kyrle is an East Indian Englishman, born in Calcutta. Were there no Americans?"

"Why don't you take Blank?" said a gentleman. "He's fine looking."

He mentioned the name of a famous American orator in political life. But, no! The famous orator, while he has any amount of "lip," eloquent lip, too, has almost no lips at all. He has the crafty steel trap mouth and narrow eye of the politician. Besides, he is bald.

James K. Hackett, the actor, is handsome enough to go into a masculine beauty show, but Hackett is Canadian born.

Orrin Johnson, also of the theatrical profession, is said by the matinee girl to be the absolute perfection of manly beauty, and the matinee girl is the best of all judges of masculine comeliness. One is glad to say that Mr. Johnson and his uncommon good looks are out and out American from way back, even before the Revolution. He is even handsomer off the stage than on, being tall and nobly formed, with large dark eyes and heavy black, curling hair.

Few men past the age of sixty are comely and attractive physically, yet, now and then there are beautiful old men. One of them was the great Goethe, who lived to the age of eighty-three, and it was said of him that as he lay in his coffin he looked like a beautiful youth. Mark Twain, the most beloved man in all the world, at the age of seventy has a face and head that the eye of an artist delights to behold. The magnificent white hair, the long, drooping mustache and above all the ineffable expression of mingled kindliness and droll humor constitute an aspect unique indeed, for there never was but one Mark Twain; there will never be another. And Mark Twain is an American Beauty, let us remember.

But ordinary American men—merchants, bankers, manufacturers, millionaires, rich society men, even—how about them? There must be among our noted financiers some specimens whose manly beauty reflects glory upon the sex. I looked for them in every spot where masculine handsomeness might blush unseen and—well!

Our American commercial men are well groomed, few better. Many of them are manicured every day, and they are no doubt as well mannered to all the world as could be expected of them where self interest is not concerned, but masculine beauties—kindly excuse me from expressing an opinion. Keen, shrewd faces, hawk beaks, bald heads, protuberant stomachs at an age when men ought to be in their prime so far as good looks go—these are common physical characteristics of men who pursue the great American get-rich-quick scheme. American commercial life seems not conducive to the development of manly beauty, neither does the altogether ugly garb in which civilized man clothes himself add to it.

It is rather odd that Professor Lombroso, the Italian alienist, recently made a study of American multimillionaires, of whom he says there are as many as in all the rest of the world put together. Physically, Lombroso finds the Yankee multibillionaire is shorter in stature than his wife. His forehead is square, his jaw strongly developed. Whether the pursuit of wealth in time caused him to look like this, or whether he pursued wealth because he looked like this in the first place, Lombroso does not say. But, at any rate, the American millionaire is no beauty. Lombroso sizes him up mentally as possessing an intuitive sense of the utility of things, decision and determination.

The professor further says—most unkindest cut of all—that the American millionaire is noted for his lack of culture and, what is more, he doesn't want to be cultured.

If that is what our American men of business are like, how can we expect manly beauty to spring from such a soil? Unfortunate for the physical future of the American race is the common belief that it does not matter what a man looks like or even whether he is deformed just so he has money, heaps of almighty dollars. No matter how coarse and low bred his countenance, how bad his morals or how vulgar his manners, he thinks, and American women, too, often sustain him in the belief, that he has the right to marry the fairest, most refined woman in the land—if he has plenty of money. So long as this opinion prevails just so long will the physically beautiful and perfect American fail to appear. Look at one of those ugly bunches of athletes, particularly those in striped sweaters, if you are inclined to think the American race is improving in physical appearance!

It is a pity we sneer at good looks among men. We don't half believe what we say even while we sneer. We know better. It does matter how a man looks. The ancient Greeks knew that physical comeliness and perfection were quite as important in man as in woman. We don't know everything in America, after all, and a masculine beauty cult ought to be started.

I found one face ancient Greeks would have delighted in, but he who wore it is dead, and he was not an American. He was a German, Achim von Arnim, poet and novelist, who died in 1831. He was the husband of that Bettina, who is supposed to have written such a stack of love letters to Goethe. Another ideally beautiful masculine face is that of the youthful Byron. If any American gentleman today can compare with these in manly beauty let him step forward and be photographed.

ELIZA ARCHARD CONNER.

❊ Types of Women to Be Found at Summer Resorts ❊

IT is when women meet together at summer resorts that their little peculiarities become delightfully apparent. There is something so harrowing in the average woman's life that it is not wonderful that her fads and fancies are more apparent than those of a man.

When women have nothing else to do they invariably talk of their own selves, and so, if you want to take a course in character study, all you have to do is to join a group at a summer hotel and keep your ears open.

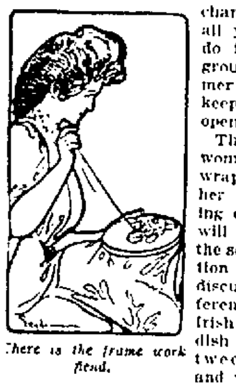
There is the frame work fiend.

There is the woman who is wrapped up in her housekeeping details. She will talk about the servant question by the hour, discuss the difference between Irish and Swedish help, between colored and white laundresses, etc., and for every hard luck household story she hears she will contribute a more harrowing one.

Then there is the fancy work fiend. She made three dozen doilies last summer and wants to do even better this year. She has a strawberry set and a cherry set, besides a chrysanthemum and holly berry design and two or three drawn work and lace centerpieces.

Heaven knows what good all these linen sets are to her, for she will trust no one to launder them, and she keeps them done up in tissue paper in the bottom of a chest. The only time they see the light of day is when she shows them to some awestruck visitor or counts them feverishly to be sure that the housemaid, enraptured by their charms, has not appropriated some of them.

Next comes the man crazy woman. She may have had three husbands, but is still athirst for admiration and does not really wake up unless there is a man around.

Her sex does not love her, but it tolerates her, because watching her constitutes one of the few excitements the place affords.

Easiest of All.

Then there is the empty headed woman. Sometimes I think she is the easiest to get along with in hot weather, because she doesn't get on your nerves with her opinions, for the very simple reason that she hasn't any on any subject. She sits clad like Solomon in all his glory, twiddling her diamond rings and whiling away the time between meals by elaborate yawns. Her one hour of activity is when she prepares for the 4 o'clock drive in a costume different each day from what she wore on the afternoon preceding, and as she floats airily down the piazza to her waiting victoria or trap she feels by the admiring glances cast in her direction that life is at last worth while.

The woman with children is another type. She is either openly neglectful of them in a languid sort of way or else she is intensely interested in cultivating their brains to the bursting point or in building up their bodies by the aids of all the latest "educated" foods and educative fads.

Her conversation sounds like a culture magazine. She goes out walking with little Frances, aged seven, and tells you proudly on her return that little Frances has discovered five new kinds of birds, the names and descriptions of which she compels the unfortunate Frances to write down in her "bird book."

A Sad Prediction.

I'll bet you a hat (to relieve my feelings by being inelegant) that Frances when she grows up will shoot the sweet little birds or else wear a couple of them in each piece of headgear she owns in order to get even.

Last and not least important is the woman of moderate means who absorbs "culture" as the hungry bee absorbs whatever it feeds on (don't ask me what, for I have forgotten).

You never see a woman with a lot of money to spend who gushes over the minor poets or takes up a course of historical summer reading. No, sad as it may seem, she is too absorbed "skiddooing" over the roads in her automobile or dipping over the blue waves in her yacht. But it is the woman who thinks diamonds are vulgar (because she has none) and ermine getting too common (because she couldn't afford even a single tail) who fairly oozes with what James Ford has happily termed "culturine."

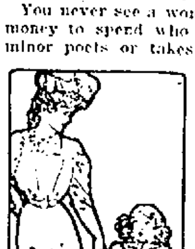
Has discovered five new kinds of birds.

She reads the latest books, particularly the heavy ones; she dotes on poetry and thinks literary men and artists are a class of mortals by themselves.

(Which, alas, they are, though not quite in the sense she means!)

She is fond of talking of what success in life really means. It doesn't stand for money getting—oh, dear, no!—nor for ambition, nor for social or political position. I have listened to her by the hour, and yet goodness knows what the "culturine" idealist really does mean by success in life!

THE WOMAN WHO BOWLS.

It is beyond me. But perhaps I am merely a coarse grained Philistine who believes in working hard and playing hard, in getting money and all the good things of life and in not being ashamed to want them and to reach out for them.

I would rather write bad poetry of my own than read other people's limping verses.

One Woman's Preference.

A man is no hero to me because he has written the novel of the year. I would prefer him with his hair cut short and a broad pair of shoulders and the ordinary "unfinicky," dependable masculine brain.

The woman who absorbs "culture."

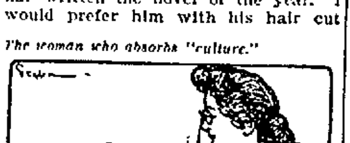

And when I go into the country it is for a rest, it is not to embroider or discuss the servant question or, a thousand times worse than all of these, to "cultivate" my brain with the aid of a trunk full of books.

I want to forget that I know how to read or write and that there are foolish people who do either. I want to become a healthy, happy Indian who rides horseback, who fishes, who hunts and who wants to be in with the live people who do things instead of with the "dead ones" who sit still and soliloquize.

Mercy me, what an egotistical lot of I's! But please to remember that I am staying at a Massachusetts summer resort and my iconoclastic New York personality must have an outlet.

Kate Clyde

Beverly Farms, Mass.

QUENCHING THE YOUNG IDEA.

The generality of nurses are rather ignorant and conservative. They object to what they call messing and getting dirty. The tiny artist of four is called a naughty girl when she gets paint splashes on her apron and frock; the little modeller is judged a grave offender, and the embryo engineer is always in mischief because he is too curious as to the working of clocks, locks and all mechanical contrivances, his interest in the nursery sewing machine being regarded as the outward expression of a double dose of original sin. In this way, from being constantly found fault with for following its natural bent, a child becomes disheartened and even stupid. By all means have the children wear protective overalls, but do allow them to follow their fancies and develop their talents. An evening now and then with the grownups is much appreciated by the small boys. In Dumb Crambo and kindred games the grownup element accentuates the fun.

RINGS AT WEDDINGS.

There is a popular idea that a ring made of gold is the only one that can be legally used in a wedding ceremony. That is, however, a fallacy. Any and every kind of ring may be used, and, though gold ones are customary, there is no reason whatever why silver or any commoner metal should not be called into requisition. Numerous instances are on record of runaway marriages in which a brass ring has played the all important part, and the legality of the ceremony has never been questioned. In some cases a piece of hurriedly tied string has answered the same purpose, as have also circles cut out of card or paper.

A DIRECTOIRE COAT.

The coat illustrated is a directoire creation of chameleon taffeta. The scalloped skirt is trimmed with stitched bands of the silk. A fall of lace is arranged jabot fashion from the shoulders and extends down the fronts in a plain band effect. A girdle of silk holds in place the back and front plaits, which are loose at the waist line.

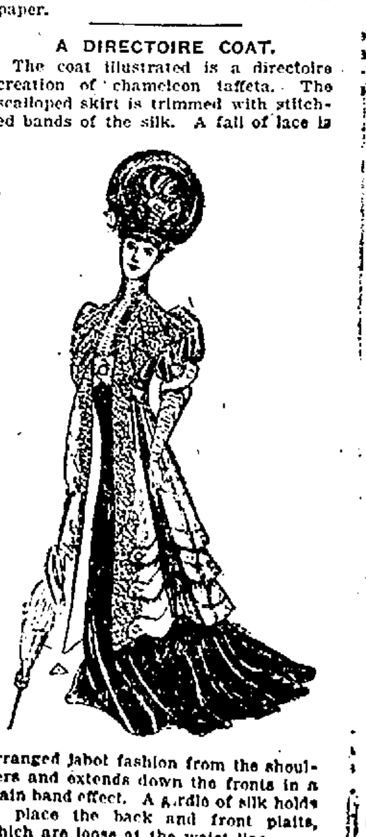

CAMP LOWELL

Lively Time Enjoyed by Y. M. C. A Boys

Camp Lowell has entered upon its last week at Spectacle pond, much to the regret of many boys. The Night Owls, consisting of W. Coulter, R. Byam, R. Gumb, R. Fox, C. Stephens and Arthur Booth, had an idea they were the champion athletics, and, wishing to prove it before the close of camp, issued a challenge to the older members for a track meet. The boys were game and accepted, but were defeated, the result being a victory for the challengers, who took 51 out of a total of 61 points. The events and entries:

100-yard dash—Entries, W. Coulter, Arthur Booth, R. Gumb, R. Walker, W. Dearborn. Result: First heat, Byam, first; Dearborn, second. Second heat, Gumb, first; Coulter, second. Final, Byam, first, Coulter, second; Gumb, third.

220-yard dash—Entries, W. Coulter, Arthur Booth, R. Byam, R. Gumb, W. Dearborn. Result, Byam, first, Coulter, second; Gumb, third.

Running high jump—Entries, R. Fox, W. Coulter, C. Stephens, H. Byam, R. Gumb, C. Dunning, H. Cady, A. Jenkins, W. Dearborn. Result—Cady, first; Stephens, second; Byam, third.

Baseball throwing—Entries, R. Gumb, C. Stephens, R. Byam, Arthur Booth, C. Dunning, A. Hickey. Result: Stephens, first, 221 feet; Gumb, second, 214 feet; Byam, third, 207 feet, 10 inches.

Pole vault—Entries, C. Stephens, A. Livingston. Result—Livingston, first, 6 feet, 8 inches; Stephens, second.

Shot put—Entries, W. Coulter, R. Byam, R. Gumb, C. Stephens. Result, Byam, first; Coulter, second; Stephens, third.

Relay race—Entries, W. Coulter, R. Byam, R. Gumb, Arthur Booth, of Night Owls, A. Livingston, C. Dunning W. Butterworth, R. Walker. Result—Won by Night Owls.

Individual points—Byam, 19; Stephens, 12; Coulter, 11; Gumb, 7; Cady, 5; Livingston, 5; Arthur Booth, 2.

The younger element, not to be outdone, got busy among themselves, the result being a struggle between the Highlanders and the Lowlanders, the former consisting of I. Snyder, R. Hall, G. Cooper, R. Derby, G. Garfnon and H. Taylor, while the latter were composed of I. Gumb, F. Beharrell, F. Nelson, Albert Booth, R. Rodger and C. Fairburn. The result was in favor of the Highlanders who won 27 points to their opponents 15. The entries and events:

Seventy-five yards dash—Entries: Cooper, Snyder, Derby, Hall, Booth. Result, Snyder, 1st; Hall, 2d; Cooper, 3d.

Broad jump Entries: Cooper, Hall, Garmon, Snyder, Gumb. Result: Hall, 1st, 11 feet, 10 inches; Snyder, 2d; Cooper, 3d.

Running high jump—Entries: Hall, Snyder, Cooper, Booth. Result: Cooper, 1st, 3 feet, 6 inches; Hall, 2d; Snyder, 3d.

Relay race—Entries: Hall, Snyder, Taylor, Cooper, Booth, Rodger, Nelson, Fairburn. Won by Fairburn of Lowlanders.

Individual points—Hall, 11; Snyder, 9; Cooper, 7; Gumb, 3; Beharrell, 3; Nelson, 3; Booth, 3; Rodger, 2; Fairburn, 2.

A fishing party of fourteen in charge of G. S. Maxwell and W. O. Dearborn, went to Knop's pond early Wednesday afternoon and did not return until the following noon. The boys took provisions enough for a small army and about all they brought back was the bean pot. After supper each fisherman rolled himself in his blanket and with the blue canopy of heaven for a roof slept soundly until morning. Big stories are told about the fish caught, but when asked to produce some evidence they stated that the catch had been eaten for breakfast. The party was composed of: A. Jenkins, W. Scott, C. Dunning, F. Nelson, H. Stewart, R. Leland, F. Noyes, R. Hall, G. Cooper, R. Derby, I. Snyder, E. Collins, W. Graves and G. Garmon.

A hare and hound chase in which R. Byam and C. Stephens, were the hares and A. Smith, G. Garmon, R. Leland F. Beharrell, C. Dunning, W. Scott, Albert Booth, Arthur Booth, H. Draper, R. Walker, E. Collins, W. Graves, R. Rodger, A. Jenkins and H. Stewart took the part of hounds, was run off Tuesday. The hounds proved too swift for the hares and after a run of an hour caught them [illegible], thus winning the race. The souvenir bag went to Albert Booth with H. Draper a close second.

The second mud fight was participated in by 18 warriors, Captain Livingston's soldiers consisting of W. Scott, C. Fairburn R. Gumb, A. Smith, W. Graves, E. Collins, I. Snyder and R. Leland, while Captain Draper had C. Stephens, R. Fox, Arthur Booth, W. Howe, F. Nelson, F. Noyes, F. Beharrell and R. Walker [illegible]. After a fiercely fought battle Livingston's side was declared victorious.

"Resolved, that fishing is a better sport than baseball," was the subject of a debate Thursday evening, the affirmative being taken by C. I. Daws and C. W. Howe, while H. C. [illegible] and H. Stewart had the negative side of the question. G. S. Maxwell was chairman, and W. G. McKay, W. O. Dearborn and Mrs. M. L. Duncan, judges. The audience was about evenly divided between fishing and baseball, and was very generous in applauding as the different speakers brought forward the various points in favor of the sport which they advocated. It had been previously announced that at the conclusion of the argument by the debaters the subject would be thrown open to the audience and the Night Owls, who are, with one exception, enthusiastic baseball men, seeing the argument was going against their favorite pastime, adjourned to their rendezvous and prepared a speech setting forth the advantages of the diamond.

After completing their argument they found it useless for, on inquiry it was learned there was not an orator in the crowd. After considerable hustling they secured the services of Paul O'Donnell, who described in glowing terms the glories of the great American game. After the subject had been thoroughly discussed the chair declared the debate closed and the judges retired to decide the question. After a brief consultation they returned and reported in favor of the affirmative.

The following took a hike to Groton yesterday afternoon: G. S. Maxwell, W. O. Dearborn, C. Stephens, H. Stewart, I. Gumb, C. Dows, W. Howe, C. Fairburn, G. Garmon, R. Gumb, W. Scott, A. Hickey, Arthur Booth.

Thus far 56 different boys have registered at camp. This is an increase of three over last season, which was 53, and the largest number up to that time.

HO! FOR THE BEACH

IRISH LEAGUE ARRANGING FOR A DAY'S PLEASURE.

The picnic committee of the United Irish League completed arrangements last night with Supt. Lees of the street railway for its Ho! for the Beach picnic at Revere on Thursday, August 9. Each passenger will get with the round trip excursion ticket, a ticket to Wonderland. The League makes no money on the outing but guarantees a pleasant time to all who attend, and it is not confined to members.

ONE YEAR

LA HAY SENT TO HOUSE OF CORRECTION.

LYNN, Mass., July 28.—James T. La Hay was sentenced to one year in the house of correction in Lynn police court today for stabbing Walter Rowe in the abdomen on the morning of July 4. La Hay fled but was arrested at Dedham and held until Rowe recovered.

$3500 ATTACHMENT.

PROVIDENCE, R. I., July 28.—An attachment has been placed on the property of Mrs. Emma Francis Sully of New York to the amount of $3500 in the interest of Ellen McManus, formerly Ellen O'Donovan, Marguerite M. Smith and Annie Duffy, all of New York. The three have been doing business under the name of O'Donovan & Co. The action is for promises broken.

FREE CONSULTATION

DR. TEMPLE and associates will give consultation during the balance of July, free of charge. All those who are sick are invited to take advantage of this offer and learn their true physical condition.

DR. TEMPLE and associates cure pains in the side, back, under shoulder blade, smothering sensations, palpitation of the heart, tired feeling in the morning, poor appetite, coated tongue, blotches or pimples on the face, bad taste in the mouth, roaring, buzzing sounds in the head, bad memory, sour, sick or bloated stomach, pains in head, dizziness, headache, restlessness at night, night sweats, bad dreams, feeling of fear, stiffness of limbs, skin troubles and all blood disorders.

You can consult with Dr. Temple and associates—free of charge—at their office, 97 Central street, Mansur block, every day, 10 to 12, 2 to 5; evenings, 7 to 8 p. m. Sundays 10 a. m. to 12. Office closed Wednesdays during July and August. The price for treatment is within the reach of all, paying as able. Free X-Ray Examination.

Three Bargains

If you are looking for a house that's a real bona-fide bargain, look over this list and we're sure that you'll find one to your liking. If not, we've got a large list to select from. Call in and see us—today.

EIGHT ROOM HOUSE—Besides bath and pantry; situated in Lowell Highlands; 4600 feet of land; recently built, with all modern conveniences; hardwood floors throughout, cemented cellar, concrete walks, slate roof, etc. $3500

NINE ROOM HOUSE—On Parker street. All conveniences. Electric lights and bells, steam heat, cemented cellar, all hardwood floors, finished in elegant style. Rooms well appointed $4000

EIGHT ROOM HOUSE—In the Highlands. Furnace heat, bath, concrete walks, gas, electric lights, cemented cellar, large airy rooms. Pleasant location. Convenient to churches, cars and schools $3000

"YOUR SATISFACTION IS OUR SUCCESS"

Eugene G. Russell

Real Estate and Insurance

407 Middlesex Street Near Depot

LINCOLN CLUB

HELD REGULAR MEETING LAST EVENING.

The Lincoln club held a well attended meeting last evening with President James McDowell in the chair. The outing committee reported that the affair of last week was a social and financial success. Councilman John MacNamara was appointed chairman of the amusement committee and it was given out that the club intends to devote more attention to its social side henceforth. The subjects of naturalization and registration were discussed and it was the sentiment of the meeting that more of this work than ever will be done by the club this fall. A special meeting of the club has been called for next Friday evening when new by-laws are to be acted upon.

LEGAL NOTICES

MORTGAGEE'S SALE OF REAL ESTATE.

By virtue of a power of sale contained in a certain mortgage deed given by Joseph Pratt to Seth B. Hall, dated July 29, 1896, recorded with Middlesex North District Registry of Deeds, Book 350, Page 510, and for breach of the conditions thereof I shall sell at public auction upon the premises below described on Saturday, August 25th, 1906, at two-thirty o'clock in the afternoon, all and singular, the premises described in said mortgage deed, namely: A certain parcel of land with the buildings thereon, situated on the easterly side of Aiken avenue in that part of said Lowell, called Centralville, and bounded and described as follows. Beginning at the southwest corner of the premises in said Aiken avenue at a point distant eighty-five feet from a stone bound at the junction of the easterly line of Cumberland Road with the southeasterly line of said Aiken avenue; thence southeasterly along land of one McCann, ninety seven and sixty-eight one hundredths feet to lot numbered 5 in red ink on plan hereinafter mentioned; thence northeasterly along lot numbered 5 in red ink and a passageway marked "Right of way" on said plan, forty-one feet to lot numbered 3 in red ink on said plan, thence northwesterly along said lot numbered 3 in red ink ninety-seven and sixty-eight one hundredths feet to said Aiken avenue; thence southwesterly along said Aiken avenue forty-one feet to the point of beginning. Containing four thousand and five square feet more or less and being lot numbered 4 in red ink on plan entitled "Plan of land in Lowell, Mass., belonging to Simeon Lagasse, scale 40 feet to an inch, July 17, 1905, Smith & Brooks, C. E's," which plan is recorded with aforesaid registry.

July 28, 1906.

SETH B. HALL, Mortgagee.
KERWIN & GREENHALGE, Attorneys.

BOSTON & MAINE RAILROAD

Corrected to June 25, 1906.

Trains leave Middlesex street station, Lowell, as follows:

For Boston, 5.46, 6.28, *6.39, q6.47, w6.50, 7.01, 7.21, 7.31, *7.48, q7.52, w*8.09, *8.47, *8.54, w9.25, 9.33, w10.51, 11.07, 11.38, a. m.; w12.07, 12.12, w12.47, *1.43, w2.25, 2.58, w3.12, *3.47, w3.15, *4.00, 4.28, w5.06, 5.12, q5.43, *6.12, 6.18, 7.00, *7.31, 8.39, w9.30 p. m. SUNDAYS, 6.39, 7.21, 8.20, 8.48, 9.20, 10.30 a. m.; w12.10, 2.15, w2.25, w3.50, 5.19, w5.35, 6.16, 7.31, 8.45 p. m.

For Lawrence and Haverhill, 6.28, w6.50, z7.31, w8.44, w9.25, 10.54 a. m.; w12.07, 1.30, w2.25, 3.55, w5.06, 6.18, w7.00, w9.30, x11.35, p. m. SUNDAYS, 8.20 a. m.; 12.10, 3.50, 5.35, 8.45, p. m.

For stations between Reading and Boston, Western Division, 6.50, 9.15, 10.54 a. m.; 12.07, 12.47, 2.25, 3.12, 3.15, 5.06, 6.18, 7.00, 9.30 p. m. SUNDAYS, 8.20 a. m.; 12.10, 2.35, 3.50, 5.30, 8.45 p. m.

For Salem, Mass., w6.28, 7.31 a. m.; w12.07, 1.45, a2.25, a3.55, w5.06, 5.25, a7.00 p. m.

For Newburyport, Amesbury and Portsmouth, 6.28 a. m.; 12.07, 2.25, 3.09, 3.55, 6.15 p. m.

For Haverhill Bridge, Newburyport, Hampton, North Hampton, Portsmouth and stations on York Beach R. R., 3.09 p. m., until Sept. 14, inclusive.

For Exeter and Dover, 6.28, 6.50, z7.31, 8.44 a. m.; 12.07, 1.30, 3.55, 5.06 p. m. SUNDAYS, 8.20 a. m.; 12.10, 5.35 p. m.

For Rochester and Alton Bay, 8.44 a. m.; 12.07, 1.30, 3.55 p. m. SUNDAYS, 5.35 p. m.

For Somersworth, N. H., Saco, Old Orchard and Portland, 6.28, 6.50, z7.31, 8.44, a. m.; 1.30, 3.55, 5.06 p. m. SUNDAYS, 8.20 a. m.; 12.10, 5.35 p. m. (does not stop at Old Orchard.)

For Lewiston, Augusta, Bath, Waterville, 6.28, 6.50, 7.31, 8.44 a. m.; 5.06 p. m. SUNDAYS, 8.20 a. m.; 5.35 p. m.

For Bangor, Belfast, Skowhegan and Rockland, 8.44 a. m.; 5.06 p. m. SUNDAYS, 8.20 a. m. (to Bangor only), 5.35 p. m.

For St. John, N. B., Halifax, N. S., Montreal and Quebec, 6.50 a. m.; 5.06 p. m. (5.06 train does not run Saturdays.) SUNDAYS, 5.35 p. m.

For Eastport and St. John (via steamer from Portland), on Monday, Wednesday and Friday, at 1.30 p. m.

For Woburn, 6.28, 7.01, *7.48, 11.07 a. m.; 2.58, 4.28 p. m. SUNDAYS, 8.48, 10.30 a. m.; 2.25 p. m.

For Stations between Winchester and Boston, Southern Division, 5.46, 6.28, 7.01, 7.31, 7.48, 9.33, 11.07 a. m.; 1.43, 2.58, 4.28, 5.22 p. m. SUNDAYS, 6.39, 7.21, 8.45, 9.20, 10.30 a. m.; 2.25, 5.19 p. m.

For Ayer Junction and Way Stations, 7.07, 11.55 a. m.; 5.01 and 5.42 p. m. SUNDAYS, 2.15 p. m.

For Amherst, Milford and Wilton, 9.01 a. m.; 1.00, 3.40, 4.33, 5.39 p. m. SUNDAYS, 2 p. m.

For Keene and Way Stations, 9.01 a. m.; 4.33 p. m.

For Nashua, Manchester and Concord, 12.23 (to Nashua), 7.30, 9.01, *9.35, *9.54, *10.33 a. m.; *12.09, 1.09, *1.39, *1.54, 3.40, (4.33 to Nashua), *5.39, 6.29, *8.10, *9.10 p. m. SUNDAYS, 10.02, *10.39 a. m.; 2.00, 6.02, 8.10, 9.10 p. m.

For stations on White Mt. Div., 7.30, *9.49 a. m.; *1.54, *5.39, (to Plymouth only), 5.19 p. m. Sunday *10.39 a. m.

For Franklin, Lebanon, and White River Junction, 7.30 a. m.; b*12.09, 5.39, *b9.10 p. m.

For Warner, Bradford, Sunapee, Newport (N. H.), Claremont and Claremont Junction, 7.30, 9.29 a. m.; 1.39 p. m.

For St. Johnsbury and Lyndonville via Wells River, b10.29 a. m.; 1.39, *b9.10 p. m.

For Montpelier, Essex Junction, Burlington, St. Albans, St. Johns and Montreal, via Central Vermont Line, *9.29 a. m.; b*12.09, *b8.10 p. m.

For Montreal and Quebec, via Montreal and Boston Air Line, b*10.29 a. m.; *b9.10 p. m. QUEBEC EXPRESS, via Plymouth and Sherbrooke, *b9.10 p. m.

References:
- n—Via Wakefield Junction.
- *—Express. b—Daily.
- w—Via Western Division.
- x—Wednesdays and Saturdays only.
- q—Via Bedford.
- z—Via Wilmington Junction.

D. J. FLANDERS, Gen. Passenger and Ticket Agent.
H. C. TAFT, General Agent, Lowell.

A CLOUDBURST

Several Persons Were Drowned

ANCONA, Italy, July 28.—A cloudburst has devastated the Camerino region. The village of Castel St. Angelo suffered most seriously. A number of buildings there fell and the water, forming an impetuous torrent carried off and drowned from five to ten persons.

Mr. and Mrs. James A. Murphy and their son Edward of Hanks street, will leave for Winthrop Monday, where they will spend their vacation. During Mr. Murphy's absence Mr. Thomas P. Rodger will act as director of St. Michael's church choir.

SPECIAL NOTICES

BRING BACK the blush of youth with [illegible]. At Dows' or 13 Myrtle st., Boston.

PAINTERS and paperhangers of Lowell you are cordially invited to be present at a smoke talk in our rooms, 32 Middle st., Friday, July 27th at 8 p. m. Local 39.

FRUIT JAR SEASON is now on. You can buy the best Mason machine made jars at our store. Pints 55c, quarts 60c, ½ gal 75c a doz. Free delivery. Dickson's Tea Store, 78 Merrimack st.

DRESSMAKING and sewing of all kinds. Miss Clark, 243 Westford st.

I PAY spot cash for old feather beds, old carpets, old silverware, plated ware, pewter, antique furniture, etc. Address "Feathers," this office.

PAINTING & PAPERHANGING—Paper hung 12 cents roll, good work. 29 Elmwood avenue.

CARPETS taken up, cleaned and relaid. Carpets made into handsome rugs, any size, drop a postal to Star Rug Works, 41 Gerrish ave., Dracut.

JOSEPH FREDETTE Piano forte teacher. Studio 40 Runels Bldg., Merrimack st. Boston New England Conservatory course.

WILLIAM W. HAZARD Ladies' and gents' clothing cleansed, dyed, repaired and pressed. Satisfaction guaranteed. Clothing called for and delivered. 146 Gorham st., Lowell, Mass.

THE SUN IN BOSTON: The Sun is on sale every day at both news stands of the Union station in Boston. Don't forget this when taking your train for Lowell.

MONEY TO LOAN

IT'S A FACT that Geo. W. Cumings, 61 Central st. is doing the small loan business of the city, because of no publicity, courteous treatment, low rates, no waiting.

OLD RELIABLE Loan Office—Loaning in privacy at low rates on mortgage or pledge of personal property, jewelry, diamonds or to salaried people. Private offices 4 and 5, Geo. W. Cumings, 61 Central st.

CITY LOAN CO.—All kinds of money to loan on merchandise of value. Business strictly confidential. Private office. Frank J. Green, 28 Central st.

MONEY TO LOAN to salaried people and others on easy payments. Adams, 40 Middlesex st.

MONEY LOANED—If small bills annoy you, come and talk it over with us; we may be able to help you; it will cost you nothing to find out; we loan reasonable amounts to reliable salaried people at terms defying competition; quickly and confidentially. Mass. Loan Co., Room 3, 226 Merrimack st.

$5, $10, $15—Emergency loans for "tight" places quickly secured at the best place in Lowell. Kelly the money lender. Room 1, Howe Bldg., 13 Merrimack square.

MONEY ON CREDIT without security salaried people and others. Best terms, liberal discount, commission paid. Merrimack Loan Co., Associate Building.

MONEY LOANED salaried people, retail merchants, teamsters and others, without security, easy payments, offices in 60 leading cities. Tolman, room 48 Hildreth Building, 45 Merrimack st.

MONEY TO LOAN at short notice on furniture, pianos, diamonds, etc. Leases paid off and more money advanced. All business strictly confidential. Address W. E. Lelnhas, room 8, Hildreth Building.

MONEY—The best place in the city to borrow money is from the U. S. Loan Co., 90 Prescott st.

WANTED

WANTED—Architects to send us specifications to build Greek Orthodox church, corner Lewis and Jefferson streets. Cost of building about $20,000. Send all communications to Greek Orthodox Community, 472 Market st., Lowell, Mass., before Monday.

WANTED The laundry man that calls at Aleck Trivas, 505 Market st. to call there at once.

WANTED—2 family house or cottage in Highlands or Belvidere. Price not over $5000. Address V., Sun Office.

WANTED—Small farm with buildings, in Dracut, Tewksbury, Chelmsford, Billerica or Pelham. Address V., Sun Office.

WANTED—Live poultry, hens and chickens. Address Box 115, Chelmsford Centre.

WANTED—Information concerning Nancy D. Nelder and Horace S. Nelder, her son, or their heirs, who lived in Lowell in 1866. Address "Attorney" P. O. Box 721, Hartford, Connecticut.

WANTED—A delicate baby to board in a desirable home. Mrs. Blanchard, 653 Pleasant st., Dracut Centre. Tel.

WANTED—5000 old feather beds, highest cash prices paid. New England Feather Co., 23 Summer st., Chelsea. Will call sure.

WANTED—Small children to board in private family. State age. Box 163, Billerica Centre, Mass.

SITUATIONS WANTED

AMERICAN WOMAN desires position as housekeeper in elderly widower's family; economical manager and good cook. Housekeeper, 42 Waugh st.

SITUATION WANTED by capable young man, store or shop work of any kind or delivery team. M. H., this office.

WANTED—Young lady would like position as bookkeeper and stenographer. Has had experience and is accurate and bright. Best of references. Address I. M., Sun Office.

HELP WANTED

WANTED Good boy 15 or 17 years old [illegible]. Inquire at office [illegible] & Co., [illegible] Mt. Vernon st., city.

WANTED At once a kitchen girl. Apply [illegible].

MEN [illegible] Chicago, Ill.

MACHINISTS WANTED [illegible] M. Gordon at the W[illegible] Tavern, Saturday, the 28th, from 7 to 9 p. m. United Shoe Machinery Co., Beverly, Mass.

WANTED 12 Ring spinners for Lawrence. [illegible] Room 1, 101 Central st. at once.

WANTED Table and chamber girls [illegible] to go to Provincetown and country Monday. Apply 101 Central st.

GOOD PAY to men everywhere to tack signs, distribute circulars, samples, etc. No canvassing. Universal Dist. Co., Chicago.

WANTED House girl, also nurse girl [illegible], good pay. Apply Nicholson, 101 Central st.

WANTED A woman for general house work. Inquire at No. 1 [illegible].

WANTED Man around fifty years old to look after our business in this county. Permanent position at good wages. [illegible] R. [illegible] & Co., Nurserymen, Hartford, Conn.

SALESMEN wanted to sell lubricating oils and greases on salary or commission. The Champion Refining Co., Cleveland, O.

WANTED Operators wanted on pulling over machine. Apply to Dodge Bros., Newburyport, Mass.

WANTED A kitchen girl wanted. Inquire at 105 Appleton st.

WANTED Ring spinners, experienced on double sewing. Shaw Stocking Co.

WANTED Man to collect a large debit, good salary and commission. Must be over 25 years of age. J. F. C., 31 Hildreth bldg.

WANTED At once, a lot of good second hand furniture. Drop a postal, 137 Fletcher st.

WANTED Back Boys at once. Shaw Stocking Co.

WANTED 20 girls to paper bag mill at Rumford Falls, Me. Address "Manager," Sun office.

WANTED A girl for general house work. Inquire at 58 East Merrimack st.

I WANT a table girl at once. Thomas Don, 58 Mass. corp., opp. Prescott mills.

WANTED A typewriter and stenographer in lawyer's office. Write giving age, experience and what schools attended. Wages reasonable. Address Harmon, Sun office.

WANTED A kitchen girl at Mrs. Withum's, 31 South st.

WANTED An experienced table girl. Inquire at 95 John st.

WANTED 3 good loom fixers on Knowles-Crompton broad men's wear looms. Good wages. Steady work. Apply to Hugh Claxton at New American Hotel, Sunday, from 2 to 4 p. m.

WANTED—Fifteen experienced wood choppers. Good chance. A. A. Elliot, Box Factory, Tyngsboro, Mass.

WANTED Weavers on dress goods, English loom. Good work, good tenement. Rent $1 a month. Pleasant place to live. Atlas Worsted Co., North Salem, N. H.

WANTED A kitchen girl. Inquire at 61 George st.

ORDER COOK wanted at once at Willow Dale, Bowers Bros.

WANTED An experienced table girl at once. Inquire at 105 Appleton st.

WANTED A cook at 12 Lee st., Quincy House. Good pay to right party.

GOOD PAY to men everywhere, to tack signs, distribute circulars, samples, etc. No canvassing. Universal Dist. Co., Chicago.

WANTED A table girl at the New American Hotel.

WANTED—Towel weavers, steady work, good pay. Lowell Textile Co., West Adams st.

LOST AND FOUND

LOST—A "Queen Louise" pin, between Concord, Sherman, Nesmith and Rogers sts. Finder return to Sun Office.

LOST At Lakeview Thursday p. m., stickpin, maple leaf design, seven small pearls. Reward at Collinsville, P. O.

LOST A brown leather chamois hand bag between West Sixth and Coburn sts. Finder return to 50 Bridge st.

LOST A gold watch between Cheever and Aiken sts. and North common or Fletcher st. Finder will be rewarded by returning same to 130 Cheever st.

LOST Enamel pin, with diamond centre, on John st. near French st. Please return to 95 John st. and receive reward.

LOST—A box containing gent's suit of clothes, between Pleasant and Hampson streets, Dracut. Finder please return to this office and receive reward.

LOST—A large mosaic clasp pin with gold wreath around it. Finder will receive reward at Johnson's drug store, 259 Central st.

LOST—A gold filled watch, chain and charm. Return to Sun Office and receive reward.

FOUND—A gold signet ring with initials on. The finder will call at 10 Lemon st., Wigginville and prove property, also pay for this adv.

LOST—You'll lose an opportunity to secure a modern and pretty house at a low price if you don't read the advertisements of Eugene G. Russell, on this page.

FOUND—The place to buy homes in Lowell at a very low cost. Eugene G. Russell's, 407 Middlesex street, is the place.

LOST—A lady's gold watch, Thursday evening, June 28th, between South common and Tyler Park. Coin chain attached and photo inside. Finder will be suitably rewarded by leaving same at 208 Appleton st.

LOST—Between Lowell and Willow Dale (Mammoth Road) a black silk eton jacket. Reward if returned to this office.

WISE merchants advertise in The Sun. In order to get the most for their money, in Lowell, they can't do OTHERWISE.

MISCELLANEOUS

MRS. C. ADAMS Clairvoyant and card reading. Agents wanted for quick selling article. [illegible] Central st., lower bell.

WHEN YOU ARE in doubt, about buying or selling property of any kind write [illegible] Gordon, [illegible] Central st.

J. K. KNOWLTON & Co., 137 Market st. Carpenters and general jobbers. Estimates given on all kinds of work at reasonable prices. Tel. [illegible]

MARK DOWN sale of ladies' garments. Special in trimmed hats. Boston Millinery Co., 36 Bridge st.

MRS. FLETCHER, [illegible] Gorham st., trance medium and card reader.

LADIES wanting first class help from out of town telephone 973-5. Ascension Society.

R. J. FLANN, auctioneer, real estate, collector, second hand furniture bought and sold, tenements cared for. 101 Central st. Room 3.

DOCTORS Litchfield and Buzzell members of Mass. Chiropodist Association, Donovan Bldg., room 31. Office hours afternoons only.

FRANK PAYTON, 31 Middlesex st. Property cared for, rents collected, fire, life, liability and health insurance policies looked after.

LAWN MOWERS sharpened and repaired. Called for and returned. Tel. 830. Robert Carruthers Co., 144 Warren st.

DRINK GLOPIA for health, sold everywhere.

YOU SHOULD COLLECT souvenir post cards. It's more than a fad, it's an education. I have a very fine assortment of American and foreign historic and scenic cards. Send 10 cents for 4 selected colored views of famous cities, and receive also my complete catalog. "Satisfaction always." Geo. H. Paine, 31 Eddy st., Providence, R. I.

DELORME, THE HATTER at 261 Middlesex st., has the latest spring blocks for derbies. If he makes your hat he will keep it clean for one year.

BARGAINS in new or second hand furniture, also all kinds of repairing done at P. J. Costy's bargain store, Central st., opp. Union st.

ST. THOMAS' SALVE is the most wonderful cure for Piles ever offered for sale, and can only be purchased at Moody Brothers' Grocery store corner of Salem and Common sts. No cure no pay. 25c a box.

MOTHERS! Hunt's Destroyer kills lice on children, and all insects; cures dandruff and itching scalp; prevents falling hair, baldness, 25c only at Falls & Burkinshaw's, 418 Middlesex st.

LADIES Dr. LaFranco's Compound gives positive relief; powerful combination used by 50,000 women. Price 25 cents; druggists or by mail. Address LaFranco & Co., Philadelphia, Penn.

REAL ESTATE FOR SALE

FOR SALE Bargain Summer st. tenement block and store, easy terms. Particulars 20 Linden st.

IF YOU ARE looking for the best cottage at best price, write address V., Sun office.

FOR SALE Cottage 4 rooms, barn 20x25, carriage shed, hen house, from 3 to 5 acres of good land, nice orchard, 4½ miles out. Price $750. J. W. Bruce & Co., 88 Middlesex st.

FOR SALE Two-tenement house near Washington street; six rooms in each tenement; bath, gas, city water, sewer, pleasant rooms, tenements always rented to respectable parties; house in excellent condition; just been freshly painted and shingled. Rents for $21 a month; price $2600. Eugene G. Russell, 407 Middlesex street, near depot.

FOR SALE Cottage house of seven rooms near Westford street; gas, city water, sewer; fine location; three minutes to Bellevue and Westford streets; house in grand condition, price, $1700. Eugene G. Russell, 407 Middlesex street, near depot.

FOR SALE Houses at the "Lowell Highlands," best part of Lowell; near electric cars, schools and churches; large broad streets, accepted streets; electric lights, gas, city water and sewer. For description, see large ad on this page. Eugene G. Russell, 407 Middlesex street, near depot.

FOR SALE—House of 7 rooms, bath and pantry, hot and cold water, off Princeton st. $1900. G. D. Kimball, 61 Central st.

FOR SALE Near Varnum ave. and Mammoth Road, good cottage house with improvements. Price $1450. G. L. Hubbard, Wyman's Exchange.

FOR SALE—Near Gorham st., 2 good cottage houses, in good repair; only $1400 each. G. L. Hubbard, Wyman's Exchange.

FOR SALE Near car line, cottage house and barn, 1½ acre land, lots fruit. Price $850. G. L. Hubbard, Room 8, Wyman's Exchange.

FOR SALE—On electric car line, farm of 100 acres, good buildings, wood and timber, lots of fruit. Price $2000. G. L. Hubbard, Wyman's Exchange.

FOR SALE—A seven room cottage near Aiken street and Aiken avenue. House is in most excellent condition. Pleasant, sunny and comfortable rooms. All conveniences, bath, gas, city water, sewer. Three minutes to cars. Slate roof. A house well worth looking into. Price $3600. Eugene G. Russell, 407 Middlesex st., near depot.

FOR SALE—9-room house near Stevens street. Bath, gas, city water, sewer, 5000 feet of land. House in best of condition. 2 minutes to electric cars. Only built 5 years. This is a house that you cannot duplicate in the city for the price. $3050. Eugene G. Russell, 407 Middlesex st., near depot.

FOR SALE—A practically new house near Normal school for $2150. Pretty surroundings, quiet neighborhood and congenial neighbors all combine to make this an ideal home. 6 rooms. Bath, gas, city water, sewer. 2700 feet of land. 2 minutes to electrics. Better investigate this one. Eugene G. Russell, 407 Middlesex st., near depot.

FOR SALE—Here's a bargain! A 7-room house near Billings st. 4300 feet of land. Gas, city water, sewer. Cemented cellar and everything in first class condition. 2 minutes to cars. First come, first served. Price $1800. Eugene G. Russell, 407 Middlesex st., near depot.

FOR SALE—A 6-room cottage off the Princeton boulevard for $1475. Furnace heat, water and gas. 5 minutes walk to cars. Over 6000 feet of land. A mighty nice place. Price is low. Eugene G. Russell, 407 Middlesex st., near depot.

FOR SALE—A seven room cottage near 13th st. Bath, gas, city water, sewer. About 1800 feet of land. Convenient to cars, schools and churches. Price $1470. Eugene G. Russell, 407 Middlesex st., near depot.

TO LET

TO LET 4 room tenement, 18 Agawam st., rent $1.65 per week. Handy to Mawhinney's shoe shop. Apply Bamberg's, 37 Bridge st.

TO LET Furnished tenement of 3 rooms. Apply evenings at 34 Union st.

TO LET Furnished rooms and bath, light house keeping if desired, privilege of washing. 221 Central st.

TO LET A ½ cottage, 4 rooms, 10 Dane st. ave. Inquire 290 High st.

TO LET Two tenements on Middlesex st. with separate yards, two rooms for 80 cents per week and four rooms for $1.25 per week. Apply at once to T. H. Elliott, 64 Central st.

TO LET Cheapest tenements in the city that are clean and respectable. You can't equal our five room tenement, in Centralville that rents for $1.50 a week. Look and see for yourself. T. H. Elliott, 64 Central st.

TO LET Furnished room, bath, front room pleasant location. Ten minutes walk from Merrimack sq. Inquire 125 Bridge st.

TO LET Two newly furnished front rooms, gas, hot and cold water, $1 to $1.50 per week. John F. Graham, 222 Lovelle st.

TO LET In Centralville near mills, to small neat families only, very pleasant five room flats with toilet and also wood shed on each floor. They are in absolutely thorough repair inside and out. New window shades, screens, ash and garbage cans furnished each tenant. Price $2.25 per week. Tenements are at 25 Colton st. Apply 226 Westford st.

TO LET Within six minutes' walk of Middlesex street depot, tenement of six rooms, down stairs tenement of a two-tenement house, good rooms; pleasant location, rent only $12 per month. Another tenement in same locality, of five rooms, for $10. A seven room tenement, downstairs tenement of two-tenement house in the Highlands, on Grove street; pleasant rooms, bath, rent $16 per month. Apply Eugene G. Russell, 407 Middlesex street, near depot.

TO LET Light airy tenement of five rooms, first floor, with shed and cellar, $10. 414 School st., near Middlesex.

TO LET Some very nice, newly furnished rooms at 14 Church st.

TO LET Down stairs tenement of 7 rooms, bath and other modern conveniences. Situated in the Highlands, on Grove st. $16 per month. Apply at once to Eugene G. Russell, 407 Middlesex st., near depot.

ROOMS TO LET in the Harrington building, 52 Central st. Inquire at The Sun Office.

TO LET 6 room tenement within ten minutes walk to Middlesex st. depot. Down stairs. Pleasant location, congenial neighbors, $12 per month. Apply at once to Eugene G. Russell, 407 Middlesex st., near depot.

QUINCY HOUSE, 12 Lee st. Nice furnished rooms to let, board per week for gents, $2.50, for ladies, $2. Hot and cold baths, first class in every way. Electric lights.

TO LET—Furnished rooms with bath. 68 Blackpole st.

TO LET—In Belvidere furnished room, large and airy, 17 Andover st. Call after 6 p. m.

TO LET—Pleasant room with steam heat, in the Harrington building, 52 Central st. Inquire at The Sun Office.

ROOMS TO LET—Front room and rooms for light housekeeping. 357 Central st., Lowell, Mass.

TO LET

Two new modern up-to-date stores, 20 feet frontage, 45 feet deep, gas or electric light, with concreted cellars. Inquire at M. T. 1 rooms, Mansur block, Central st., or John J. McQuade, P. O. Box 559, Lowell, Mass.

FOR SALE

FOR SALE—A square piano for parlor, hall or club room. 21 Liberty st.

FOR SALE—Land in Ayer City, Lowell. I offer for sale a lot situated as follows; 50 feet fronting on Manchester st., thence northerly 205 feet to Waldo st., thence westerly 50 feet, thence southerly 205 feet to Manchester st., containing 10,250 square feet. This lot is situated on high and dry ground, one lot from Main st. and is desirable for party wishing a homestead and stable, convenient to each other, say for trucking or express business. John G. Morse, 131 State st., Boston. Mail address P. O. Box 2408.

FOR SALE—Show cases and one lunch bar at A. Laflamme's, 579 Middlesex st., opp. Grand st.

BOARDING HOUSE for sale cheap for cash, party leaving town. Inquire at 23 Webster st.

FOR SALE—A boarding house centrally located. Inquire at Sun Office.

FOR SALE—All in good condition, 1 three spring express wagon with cover; 1 Concord wagon; 1 Rockaway covered wagon. C. B. Coburn Co., 63 Market st.

FOR SALE—An up to date cigar store with fine variety of pipes and smokers articles, fine locality, good business. For particulars inquire at Sun Office.

FOR SALE—A lodging house, nice location, near car line, contains 11 rooms and bath, good investment, write or call Sun Office.

FOR SALE—We have some good bargains in boarding and lodging houses, restaurants and stores. J. W. Bruce & Co. 88 Middlesex st.

ONE NICE parlor suite nearly new and a lot of other furniture for sale cheap at 16 Midland st. At home from 10 a. m. to 3 p. m.

FOR SALE—A first class boarding and lodging house, best location in the city. For particulars address C. C., Sun Office.

FOR SALE—The most desirable house lots in Lowell; situated at the "Lowell Highlands," near Parker and Stevens streets; gas, city water, sewer, accepted streets; high and sightly, dry and level. Prices from 5 to 20 cents per foot. Eugene G. Russell, 407 Middlesex street, near depot.

FOR SALE—Orderly boarding house, good location, rooms all occupied doing good business. Poor health cause of selling. Apply at 98 Middlesex st., proprietress.

FOR SALE—My almost new upright Ivers & Pond piano. Price low for immediate sale. N. B., Sun Office.

$200 BUYS traveling business with $500 worth of goods, formula for making these goods, etc. Experience unnecessary. Extra good opportunity for young man, would net him $50 week profit. Must be sold before Monday on account of sickness. Address 66 Merrimack st., Room 15, Lowell.

FOR SALE—Osborne mower, rake and tedder, new. L. C. McLoon, Tyngsboro boulevard, Mass.

TRAINS TO AND FROM BOSTON

SOUTHERN DIV.				WESTERN DIV.			
To Boston.		From Boston.		To Boston.		From Boston.	
Lve.	Arr.	Lve.	Arr.	Lve.	Arr.	Lve.	Arr.
5.44	6.50	6.00	7.04	6.50	7.55	7.30	8.31
6.35	7.40	6.50	7.28	8.00	8.54	9.25	10.34
6.39	7.30	7.34	8.35	9.25	10.20	10.35	11.49
6.47	7.33	8.15	8.53	10.34	11.35	11.50	1.05
7.01	8.00	9.00	9.37	12.07	1.22	2.15	3.15
7.21	8.05	9.20	9.57	12.47	1.40	3.30	[illegible]
7.31	8.50	10.00	10.37	2.25	3.22	[illegible]	[illegible]
7.45	8.35	10.17	11.30	3.13	4.20	6.05	7.07
7.53	8.55	11.30	12.07	3.55	5.00	6.55	7.45
8.47	9.25	12.00	12.56	5.16	6.46	9.40	10.35
8.54	9.31	1.00	1.37	z5.25	6.46	*11.25	12.22
9.25	10.19	1.15	1.57	6.15	7.30		
11.07	12.04	2.00	3.01	7.30	[illegible]		
11.35	12.20	3.00	3.37	9.52	10.34		
12.12	1.00	3.47	[illegible]				
1.43	2.35	4.00	4.37				
2.35	3.45	4.14	[illegible]				
3.47	4.30	5.00	5.37				
4.00	4.40	5.35	[illegible]				
4.29	5.30	5.47	6.34				
5.22	6.15	6.14	[illegible]				
5.45	7.06	7.59	[illegible]				
6.12	6.55	8.30	[illegible]				
7.31	8.15	10.25	11.34				
8.39	9.31	11.25	12.16				

*Runs to Lowell Wednesdays and Saturdays only.

z Via Wilmington Jct.

SUNDAY TRAINS

WESTERN DIVISION

8.20	9.25	8.00	9.10
12.10	1.15	12.00	[illegible]
2.53	3.40	2.15	3.23
3.50	5.00	5.05	6.25
6.35	[illegible]	5.40	6.55
8.45	9.30		

SUNDAY TRAINS

SOUTHERN DIVISION

[illegible]	7.39	9.00	10.00
7.21	8.05	10.00	10.37
8.48	9.49	11.30	12.07
9.20	10.15	1.00	1.57
[illegible]	11.35	5.00	5.59
[illegible]	2.27	7.30	8.08
5.15	6.00	8.30	9.05
6.15	6.55	9.00	10.02
7.31	8.35	10.16	11.21

LOCAL NEWS

Kodaks at McEvoy's, the optician.

Wedding Invitations—Tobin Printery.

Babbitt, Opticians, 19 Bon Marche Bldg.

Interest begins Saturday, Aug. 4, at the Central Savings Bank.

Hire your hacks at J. F. O'Donnell & Sons, Market street. Tel. 439-3.

J. F. Donohoe, Donovan bldg., real estate and insurance. Telephone connection.

Rooms to let in the Harrington Building 52 Central street. Inquire at The Sun office.

W. L. Parker Co., 731 Dutton street have dried bobbin wood for sale, 5 baskets (30 bushels) for one dollar.

You want the best at lowest prices when ordering coal and Mullin's is the place to get it, 953 Gorham street.

NOTICE

There will be a meeting of Local 55, Bartenders, at Spinners' hall Middle st Sunday at 3 o'clock. Business of importance. Per order of

FRANK McMAHON, President.

JOSEPH F. DONOHOE

Real Estate and General Insurance

Rooms 46-47 Donovan Bldg., 267 Central St, Lowell, Mass. Tel connections

DRINK

GLORIA

SOLD EVERYWHERE

Most Wholesome, Refreshing, and a Thirst Quencher

They have it where you drink. Call for it.

BOYLE BROS.

Lowell, Mass.

Agents for SARATOGA ARANDOCK WATER

$1.20 per doz. quarts. Delivered free. Family Trade a Specialty.

Break Bread Here

Our 25 cent dinner is a winner. See our menu and be convinced. Special breakfast and supper, 20 cents. Come and see us. Lowell Inn, 21 Central St., Thomas Hohan, proprietor.

MAIN SPRINGS Warranted two years **50c**

Watches cleaned............75c

M. STEIN, 34 Prescott St.

What I Need Most

At my camp

JOSS STICKS 1c Bunch

Carter & Sherburne's Drug Store

In the Waiting Room

JAMES E. O'DONNELL

Attorney-at-Law

HILDRETH BUILDING, LOWELL

Removal Notice

McGAUVRAN BROS.

Lowell's Leading Furniture and Piano Movers

Have removed from 117 Dutton street to 5 Bridge street, opposite Transfer Station.

Telephone 49: Residence 192-2.

O'Donnell's Steamship Agency

Tickets on Cunard, White Star, Dominion and other first-class lines

AT LOWEST RATES

324 MARKET STREET, Cor. Worthen

J. N. COOK

Successor to D. P. KNOWLTON

Piano, Furniture and Safe Mover. Piano Moving a Specialty.

STORAGE

10 Prescott St. Tel. Connections.

JOHN W. McEVOY

Counsellor-at-Law and Public Administrator

137 Central St. Tel. 639-4

JOHN J. O'CONNELL

FUNERAL DIRECTOR

1010 CENTRAL ST DAVIS SQ

Telephone Connection

J. HARVEY & CO.

Plumbing and Heating Contractors

Agent for Hub Heater.

Residence, 843 Moody Street.

Office Telephone, No. 950.

All kinds of repairing done in first-class manner at reasonable prices.

469 MERRIMACK STREET

Diamonds on Credit

Also watches, rings, jewelry, etc.; lowest prices, easiest terms, $1 down, $1 a week. Lowell Jewelry Co., Room 3, 226 Merrimack street.

GEO. W. HEALEY - - Undertaker

79 BRANCH STREET

Telephones: Office 1792-2; Res. 1792-3.

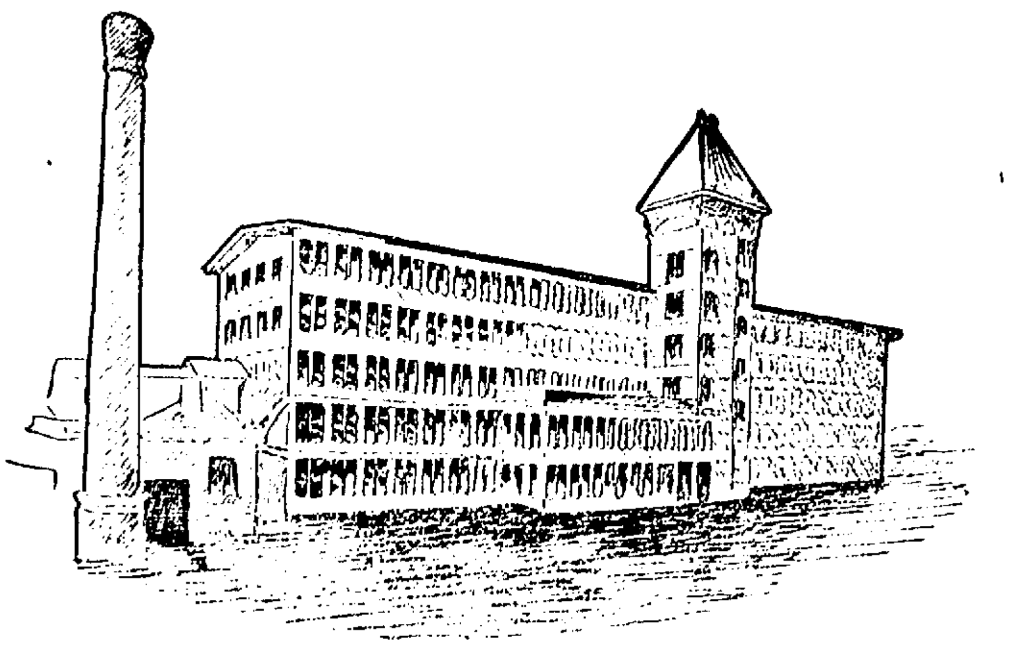

THE NEW FEDERAL SHOE SHOP AS IT LOOKS TODAY.

FEDERAL SHOE SHOP

Is Gradually Increasing Its Working Force

The Federal shoe shop of this city, located on Dix street, near the railroad bridge on Gorham street, is slowly increasing the number of its employes and starting up new work. For several weeks past the force employed was engaged for the most part on samples. It is understood that the shoes to be turned out will be of the cheaper style, at least until the shop has got its full force of employes at work.

A Sun representative recently passed through the different departments, and the building is certainly well constructed and well equipped for the work to be done. There are unusually good arrangements for the accommodation of the help, each floor being provided with a lavatory and toilet room both spacious and well provided with every convenience necessary.

Then there are large tables where the employes who do not go home to dinner can lunch at their convenience without any interference from outsiders.

The fifth floor is arranged to have a cutting room, a store room and a box making department.

The fourth floor will have the lasting and sewing departments with long lines of machines, perhaps over 100 in all. There are in this room rows of double decked tables where the stock can be stacked as it is turned off the machines.

The third floor is designated the making room and here it is expected that over 20 hands will be employed.

The second floor has the packing and finishing rooms.

The first floor has the sole leather department and the heel room. Adjoining this floor are the admirably appointed offices for the manager, accountants and office help. Fred A. Hatch of Boston is the general manager and director of the establishment. He is a young man of progressive ideas and thoroughly conversant with every branch of the business to be done in that factory. Mr. W. O. Duplin is the superintendent of the making department. He is also a man of wide experience in the manufacture of shoes. He was employed in Stoneham before coming to Lowell.

The factory has an admirable cement basement and a power plant run by two horizontal tubular boilers. The elevator shaft is outside the building proper and the stairs are wide and easy of ascent. The power is conveyed from the engine to each floor by cables at one end so that the danger of overhead belts so common in other factories is avoided.

The building as a whole is admirably lighted, well ventilated and a very cheerful place to work. Contractor Baker is proud of the work.

The management is bringing in instalments of those who sought employment and will continue to do so until the factory is working its full capacity.

ALL TO CHARITY

Widow to Dispose of the Sage Millions

NEW YORK, July 28.—Russell Sage's fortune estimated at from $50,000,000 to $80,000,000 has been left virtually to charity. Those close to Mrs. Sage to whom practically the entire estate was bequeathed, declare with seeming authority that the millions will be distributed in aid of worthy objects and in accordance with an understanding reached by the financier and his wife long ago.

As Mr. Sage's life was given up to the accumulation of riches so the years of Mrs. Sage have been devoted to a study of philanthropy and what he gathered she is expected to scatter with a lavish hand.

Unless the estate should be tied up by a contest which now appears improbable, Mrs. Sage will, it is said, begin at once to make contemplated gifts.

Mrs. Sage would not make any statement herself following the probate of the will yesterday as to what would be done with this immense fortune which she as a woman of advanced years has to handle but Dr. J. Cal Schmuck who has been her physician and close friend for eighteen years made the statement that it would be distributed by Mrs. Sage among various charities. Dr. Schmuck was at the Sage home in Lawrence, L. I., last night. When he came away from visiting Mrs. Sage he said:

"In leaving his fortune to Mrs. Sage Mr. Sage has left it to charity. She will distribute it. What can she do but give it away? How could a woman of such advanced years, spend a thousandth part of it herself?

"I do not know Mrs. Sage's exact plans. That she has certainly some plans I do know. Her gifts will be along broad lines as she is deeply interested in educational work in various forms of charitable enterprise, in the soldiers and sailors, in the Young Men's Christian Association and in hospitals. That is all I can say to indicate what will become of the fortune."

NOTICE

Ladies going on their vacation can have their shampooing, manicuring and chiropody done at MISS M. J. CALLAGHAN'S, Old City Hall Building.

O. F. PRENTISS

Piano and furniture mover, express and party wagons. Dealer in new and second-hand furniture. Cash paid for second-hand furniture of all kinds.

356 Bridge St., cor. West Third.

337 Bridge St., cor. Second.

Summer Vacations

A Short Ocean Voyage to a Foreign Land

Go to Bermuda by new twin-screw steamship Bermudian in forty-five hours from New York. Temperature cooler than at the Middle Atlantic coast resorts. Good fishing, sea bathing, sailing and bicycling. For illustrated pamphlets and rates, address A. E. OUTERBRIDGE & CO., Agents, Quebec Steamship Co., Ltd., 29 Broadway, New York, ARTHUR AHERN, Secretary, Quebec, Canada, or D. MURPHY, 18 Appleton st., Lowell.

HIT BY BULLET

Lieut. England U. S. N. is Dead

SHOT BY A FRENCH SAILOR

Who Was Engaged in Target Practise

CHEFOO, China, July 28.—Lieut. Clarence England, navigating officer of the United States cruiser Chattanooga, was wounded at about noon today by a rifle bullet fired by a member of the crew of the French armored cruiser Dupetit Thouars, and died at 6 o'clock this evening.

The Chattanooga, with Lieut. England on the bridge, was proceeding from the harbor to the target range, just outside, and was passing the French squadron, which was anchored near the American squadron, and was engaged in small arms practice. The Chattanooga, after several bullets had struck the side of the ship, signalled to the Frenchman to cease firing, but before this was accomplished, Lieut. England was struck in the back at the base of the spine, probably by a ricochet bullet, which left his body under the arm.

The crew of the Dupetit Thouars later continued their practice from the deck of the cruiser, their fire being directed at targets in the water, differing from the American practice of landing men on a barren island at the entrance of the harbor.

The French squadron here consists of nine ships and the American of seven.

SET FREE

CONSTANTINE IS NOT WANTED BY POLICE.

POUGHKEEPSIE, N. Y., July 28.—Fritz Constantine, who has been held here for eight days, suspected of knowing something of the death of Mrs. Arthur W. Gentry, who was murdered at her home in Chicago last January, was released from prison today. He is not the person wanted in Chicago.

Vermont Cows

On Thursday, August 2, 1906, at 2 o'clock P. M., at 51 Cushing Street, Lowell, Mass.,

I will sell at public auction to the highest bidder for cash, 22 choice Vermont cows and 16 calves. The cows are all new milch or choice springers. They will arrive Tuesday morning and can be seen and examined until the hour of sale. CHARLES CLAPP.

JOHN M. FARRELL, Auctioneer.

THE RUSSIAN CABINET

Attempt to Get Desirable Men a Failure

ST. PETERSBURG, July 28.—Premier Stolypin has encountered new obstacles in his efforts to secure the services in a reorganized cabinet of men of standing in Russia outside of official life. The conditions laid down by M. Guchkoff and Prince Lvoff are understood to have been rejected, and that they have definitely refused to enter the ministry. This presages the practical shipwreck of the scheme as without the participation of the non-bureaucratic elements it would be difficult to convince even the conservatives and liberals of the sincerity of the government's promises.

In the meanwhile, M. Stolypin is trying to persuade the country that his policy of "strong handed reform" does not involve reaction. He has announced in the provinces that the "pale" will be granted to Zemstvo institutions, and denies that the government intends to interfere with the legal electoral campaigns of the various parties in virtue of which he has authorized the holding of a national congress of constitutional democrats at Moscow, and has instructed the police of St. Petersburg not to interfere with the Jewish members of the outlawed parliament, who, under the law, when they ceased to enjoy the immunity entailed by their membership of parliament, forfeited the right to remain in the capital more than 24 hours.

Such half-way deeds of liberalism, however, are scorned by the Rech, which today says that the situation is no different from what it was under Count Witte, when the latter, as premier, "was filling the world with liberal declaration, while his wicked partner, Durnovo, was putting on the screws again."

The Rech adds: "We hear the voice of Jacob, but we feel the hand of Esau."

Five additional members of the council of the empire have resigned, signing an open letter setting forth that the retention of their mandates would be equivalent to acquiescing in the dissolution of parliament, and the restoration of the bureaucratic regime, enabling it to pass the budget of 1907 without the approval of the representatives of the people.

The Rech says that in spite of his advanced age, M. Pobedonostseff, who was procurator-general of the Holy Synod, has the dominant influence over the emperor.

CITY HALL NOTES

The only meetings scheduled for next week at the present time are the adjourned meeting of the board of aldermen on Tuesday night at 8 o'clock, and the meeting of the committee on wires at 7.45 o'clock, the same night.

The bridge agitation, however, is likely to be pushed if Alderman Hayes can do it.

CARD OF THANKS.

We desire to thank our friends and neighbors for their acts of kindness and consoling expressions of sympathy in our recent affliction caused by the untimely death of our beloved husband and father, John P. Holton.

Mrs. Ann Holton and family.

C. F. KEYES, Auctioneer

Real Estate, Public Auction and Private Sale

Office, 52 Central St., Harrington Building, Lowell, Mass.

Open Every Evening. Telephone 1485.

Saturday, August 4, 1906, at 3 P. M.

THE HEIRS OF THE JOHN IRVIN ESTATE WILL OFFER FOR SALE AT PUBLIC AUCTION A NINE ROOM COTTAGE HOUSE AND ABOUT 2933 SQUARE FEET OF LAND ON THE PREMISES REGARDLESS OF ANY CONDITION OF THE WEATHER AT NO. 167 WEST 6TH STREET, CENTRALVILLE.

The house consists of nine rooms; parlor, dining room, chamber, and a very large kitchen on the first floor, there are five airy and well lighted chambers on the second floor and the house is in good condition inside and out. The lot has a frontage of 57 feet on West 6th street, and contains about 2933 square feet and is all fenced in. There are two pear trees, an apple tree, a number of small shrubbery and a nice vegetable garden.

Now if you want to locate in Centralville, this is your opportunity to get a comfortable and profitable little home. Remember the day and the hour, for it will be positively sold on the day advertised for the best bid.

Terms: $200 to be paid to the auctioneer as soon as struck off.

John J. and Wm. J. Hogan, attorneys for the heirs.

BORNSTEIN & QUINN

113-115 Gorham Street

Brilliant Bargains from an up-to-date stock of

Furniture and Carpets

A FEW ITEMS FROM THIS WEEK'S PROFIT SHARING LIST

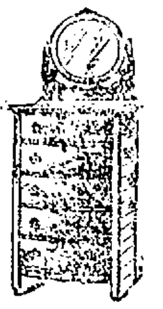

Chiffoniers

like illustration made of Quartered Oak, Golden finish with swell front and large French Plate Mirror. Price

$8.75

Sideboards

like illustration made of Solid Oak, Golden finish heavy carved frame large French Plate Mirror with solid brass trimmings. Price

$12.50

Dressers

like illustration made of Quartered Oak, Polished large case with oval French plate Mirror. Price

$6.98

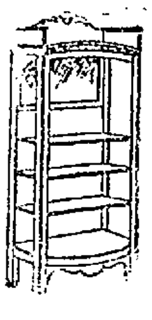

China Closets

like illustration made of Quartered Oak wood and polished, has bevelled French mirror and swell sides. Price

$12.75

Call at our store and be convinced

This Sale Will Last 10 Days Only

O'Donnell Dry Goods Co.

"The Store for Quality and Style"

67

Ladies' Bathing Suits

To be Sold Today at Cut Prices

This is a lot of odds and ends cleaned up this week in a New York salesroom and comprises Blue or Black Mohairs, made with full Sailor or Johnny Jones collars, trimmed with white Soutache braid, and some have four-in-hand ties.

Priced Today as Follows:

25 at **$1.69** Each

12 at **$2.49** Each

20 at **$1.98** Each

10 at **$2.98** Each

The Discount on This Lot is Just 1-3 Off Regular Prices

Small Lot But a Good One

O'DONNELL DRY GOODS CO.

GOING ON A VACATION?

Better take a bottle of Witch Hazel with you. Nothing equals it for bites and stings of insects, and it also pulls the pain right out of sunburn.

Witch Hazel 15c Pt.

And before you go, hadn't you better sprinkle some of our Sanitary Fluid in the closets, sinks, drains, etc., to keep down the musty odors? It's an excellent plan.

Sanitary Fluid 15c

Talbot's

40 MIDDLE STREET

ALLAN LINE

Royal Mail Steamers

New passenger service Boston to Glasgow via Moville. The popular "Parisian" and "Laurentian" sailing fortnightly from Boston carrying one class of cabin, termed "Second Cabin" at rates of $37.50 to $65.00; 10 per cent. reduction round trip. Third class to or from Glasgow and Derry $27.50.

DENIS MURPHY, 18 Appleton St.

OR

H. & A. ALLAN, 110 State St. Boston.

MONUMENTS AND MEMORIALS

of all descriptions in granite, marble and bronze. Our manufacturing plant has the most modern power equipment and every labor saving device.

GUMB BROS.

Cor. Gorham and Anderson Sts., Near Edson Cemetery.

Telephone 396-3.

TICKETS TO

Yarmouth, Halifax, St. John and all points in the Provinces, at

MURPHY'S TICKET AGENCY

18 Appleton Street, Opp. Postoffice,

Lowell to New York, $2.80.

LOWELL COMMERCIAL COLLEGE

The Oldest School The Newest Methods

FOUNDED 1859 INC. 1905

Endorsed by Bankers

Endorsed by Business Men

Endorsed by Parents

Endorsed by Our Students

Enter Any Day or Evening

NO. 7 MERRIMACK SQUARE

Register now for fall term.

CHARLES WHEELER

(Successor to Andrews & Wheeler)

Artistic Memorials

SCALED MODELS FOR MONUMENTS, STATUARY, ETC.

Fine Work a Specialty

341 Thorndike St., Lowell, Mass.

CARPENTER WORK

Let us submit estimates on your work whether the job be large or small.

E. W. DOUGLAS

147 ROCK STREET

Telephone 1092-13